This is a digital copy of a book that was preserved for generations on library shelves before it was carefully scanned by Google as part of a project to make the world's books discoverable online.

It has survived long enough for the copyright to expire and the book to enter the public domain. A public domain book is one that was never subject to copyright or whose legal copyright term has expired. Whether a book is in the public domain may vary country to country. Public domain books are our gateways to the past, representing a wealth of history, culture and knowledge that's often difficult to discover.

Marks, notations and other marginalia present in the original volume will appear in this file - a reminder of this book's long journey from the publisher to a library and finally to you.

Usage guidelines

Google is proud to partner with libraries to digitize public domain materials and make them widely accessible. Public domain books belong to the public and we are merely their custodians. Nevertheless, this work is expensive, so in order to keep providing this resource, we have taken steps to prevent abuse by commercial parties, including placing technical restrictions on automated querying.

We also ask that you:

+ *Make non-commercial use of the files* We designed Google Book Search for use by individuals, and we request that you use these files for personal, non-commercial purposes.
+ *Refrain from automated querying* Do not send automated queries of any sort to Google's system: If you are conducting research on machine translation, optical character recognition or other areas where access to a large amount of text is helpful, please contact us. We encourage the use of public domain materials for these purposes and may be able to help.
+ *Maintain attribution* The Google "watermark" you see on each file is essential for informing people about this project and helping them find additional materials through Google Book Search. Please do not remove it.
+ *Keep it legal* Whatever your use, remember that you are responsible for ensuring that what you are doing is legal. Do not assume that just because we believe a book is in the public domain for users in the United States, that the work is also in the public domain for users in other countries. Whether a book is still in copyright varies from country to country, and we can't offer guidance on whether any specific use of any specific book is allowed. Please do not assume that a book's appearance in Google Book Search means it can be used in any manner anywhere in the world. Copyright infringement liability can be quite severe.

About Google Book Search

Google's mission is to organize the world's information and to make it universally accessible and useful. Google Book Search helps readers discover the world's books while helping authors and publishers reach new audiences. You can search through the full text of this book on the web at `http://books.google.com/`

3 3433 07483273 8

Compliments of
Syracuse Chapter
Delta Upsilon

THE NEW YORK
PUBLIC LIBRARY
82154A
ASTOR, LENOX AND
TILDEN FOUNDATIONS
R 1923 L

VOLUME IX. SPRING TERM, 1892

THE ONONDAGAN

OF '93

Published by the Junior Class of Syracuse University,

MAY, 1892.

LYMAN BROTHERS, PRINTERS, SYRACUSE, N. Y.

THE NEW YORK
PUBLIC LIBRARY
82154A
ASTOR, LENOX AND
TILDEN FOUNDATIONS
R 1923 L

VOLUME IX. SPRING TERM, 1892

THE ONONDAGAN

OF '93

Published by the Junior Class of Syracuse University,

MAY, 1892.

LYMAN BROTHERS, PRINTERS, SYRACUSE, N. Y.

An Onondagan Maiden.

The Onondagan Maiden.

She who emptied forth her quiver,
With steady and unerring nerve;
Whose hand untutored sped the arrow
On its decisive, deadly curve.

Who sees but massive oak-tree tops
Swinging branching fingers to the sky,
Where eager *Art* from *Crouse's* top
Uplifts a speaking hand on high.

It is our *Onondagan Maiden*
As Heaven wish, as Heaven wills,
To banish one and call another,
Heaven ever bless our sister hills.

L. M. Oleander.

HIP-HOO-RAH!
HIP-HOO-RAH!
SYRACUSE, SYRACUSE,
RAH-RAH-RAH!

ORANGE.

Dedication.

TO FRANCIS H. ROOT,

One of the Founders of Syracuse University,

FOR MANY YEARS THE PRESIDENT OF ITS BOARD OF TRUSTEES,

A LARGE CONTRIBUTOR TO ITS FUNDS,

AND A FAITHFUL FRIEND TO THE INSTITUTION AND ITS STUDENTS,

THIS VOLUME IS RESPECTFULLY INSCRIBED.

MR. FRANCIS H. ROOT was born May 30, 1815, at New Berlin, N. Y. In 1835 he removed to Buffalo and began work for month's wages in a foundry. Shortly afterward he entered into partnership with Mr. Jewitt, a fellow-workman. The firm built up a large business in stoves and hollow-ware and later added, as a department, the manufacture of leather. After a long and successful partnership it dissolved, Mr. Jewitt taking the iron interests and Mr. Root the leather. The business career of Mr. Root has been one of uninterrupted prosperity, until to-day he is recognized as one of the wealthy and successful business men of Buffalo.

From his young manhood he has been a member of the Methodist Episcopal Church. In 1870 he was one of a small group who organized the Delaware Avenue M. E. Church in Buffalo. He has always been active in the counsels of the Methodist Episcopal Church and this year enjoys the distinction of having been unanimously elected to the General Conference

by acclamation. He is connected with many of the financial and charitable institutions in the city of Buffalo. He was a delegate to the convention (in 1870) under whose action Syracuse University was founded. He has been a member of its board of trustees from the time of its organization. In 1879 he was was elected president of the board of trustees, which position he has held continuously until the present.

He has been a generous donor to each of the great enterprises of the University throughout its history. At its beginning he pledged an annual contribution, extending over ten years, for its current expenses. In each effort to raise endowment money he has been a leading donor, contributing as much as $25,000 at a single time. Many gifts in many forms, continued without interruption from the founding of the University until the present, testify to his regard for the institution and his willingness to support it. His manifested interest for the students on the occasions of his various visits to Syracuse has won for him a warm place in the hearts of the student body.

Among the strong men to whom the friends of Syracuse look for help in every enterprise, none is relied upon more confidently than Mr. Francis H. Root.

ONONDAGAN
ONONDAGAN
ASSISTANTS
EDWARD H.
C.A. METZ
H.O. HARBACH
J.L. BREWER
J.H. COOK
BUSINESS MANAG
ALBERT G. THOR
V.T.

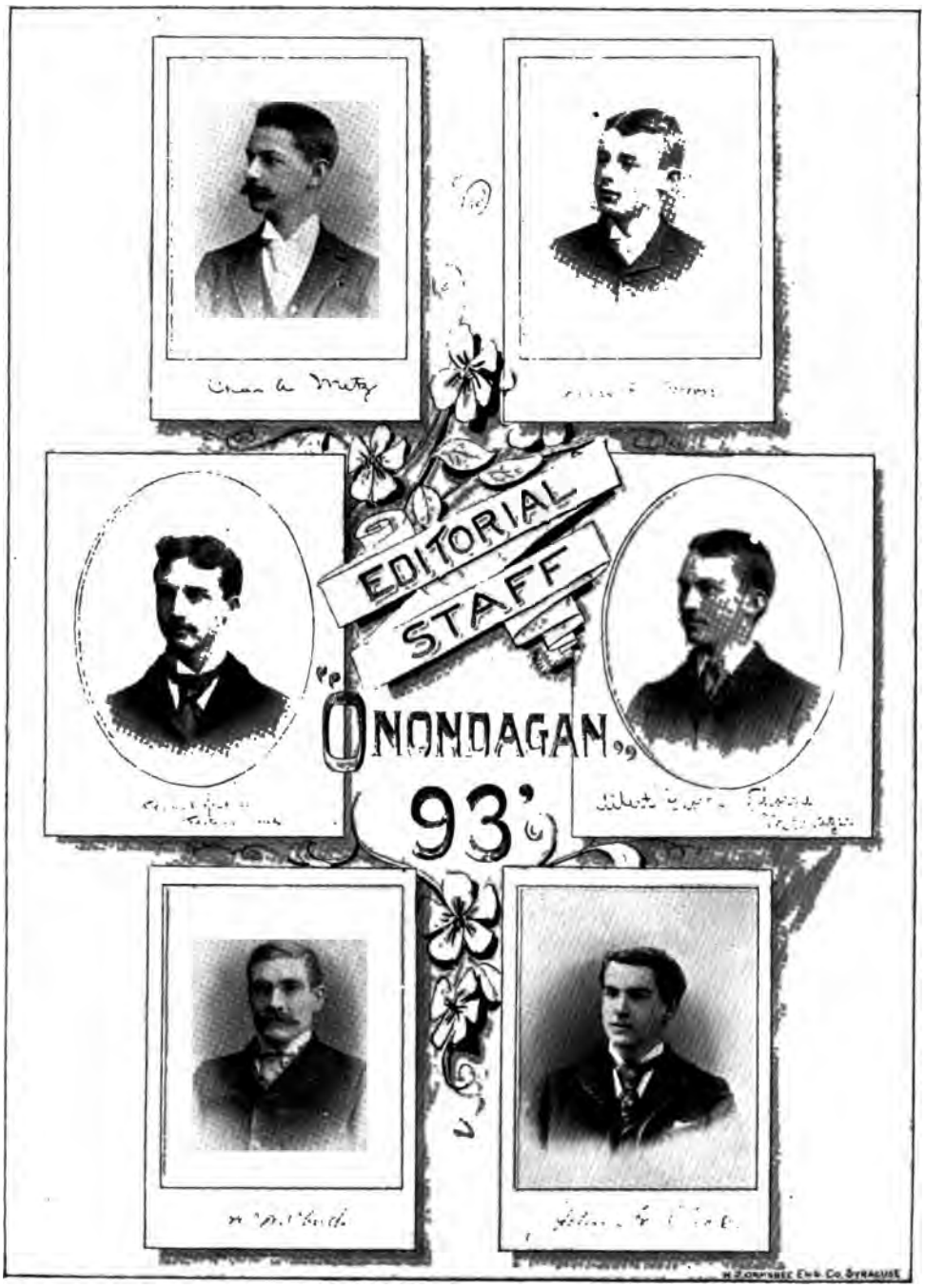
EDITORIAL
STAFF
"ONONDAGAN"
93'

THE NEW YORK
PUBLIC LIBRARY
ASTOR, LENOX
TILDEN FOUNDATIONS

Entre Nous.

WE PRESENT you with this volume as a token of our sympathy for you. If you should chance to read the pages, it may be a source of some contentment to know that it is no more than we have done. We have read the proof sheets in our dreams, in our recitations, and at our meals, It may have already occurred to you that the pages have that appearance. We only ask your indulgence, as the publishers asked ours when we were inclined to use undignified terms, which cannot be found in any ethical doctrine. We put the present edition of a thousand copies out into the chilly cosmos to be bought and read. If you lack the courage to read the book, we would be partially contented with your purchase of it. The volume is bound in a superior manner, and contains a choice assortment of readable advertisements without which this book would yet be unborn.

We have attempted to review the college events for the year with illustrations, and present the usual fraternity and class organizations with some new features. Our half-tone pictures of the local fraternity chapters with historical sketches have never been introduced here before. Several records in the athletic field are noted as having been broken in the past year.

This year our Faculty numbers fifty-two professors and instructors. Although we are compelled to express our regret at the absence of Dr. Little and Dr. Underwood, yet we are glad to record the addition of five new men to the Faculty. During the year the new gymnasium has been erected and equipped at a cost of $25,000, and thus one new building is added to the previous seven. The net valuation of the eight is $1,651,000. The catalogue enrolls 851 students this year in all departments. With this understanding between ourselves we trust that you will at least keep our book in good company in your libraries, and remember it as a humble ensign of the class of '93.

CONTENTS.

	PAGE
Alpha Phi	130, 176
Alumni Association	26
Athletics	202
Bankrupt Freshmen, The	157
Base Ball Team	211
Beta Delta Beta	151
Beta Theta Pi	124 198
Biographies	89
Calendar	13
Corpse and Coffin	135
Cremation and Calculus	194
Cuisine Coterie, Our	172
Delta Kappa Epsilon	96, 182
Delta Upsilon	102, 196
Episodes in '93	174
Esthetic Society	191
Euterpe Society	190
Fine Art Course, A	172
Freshmen Class	64
Foot Ball Team	209
Gamma Phi Beta	134, 178
Grinds	219
Honor Roll, The	162
Hyperions, The	160
Incidents in Chapel	166
In Memoriam	200
Independent O. U. F	164
Intercollegiate Athletic Team	204
Junior Class	44
Kappa Kappa Gamma	138, 180
Kappa Alpha Theta	142, 181
Monastic Circle	195
New York Alumni Association	188
Observations	121
Officers of Instruction	15
Open Letter from Child Harold	165
Phi Delta Theta	118 195
Phi Kappa Psi	112, 192
Philotechne	168
Prize Poem	155
Prof. and Burglar	168
Psi Upsilon	106
Post Graduates	27
Seer, The	170
Senior Class	36
Sophomore Class	54
Sigma Tau	187
Summary of Students	87
Syracuse University Congress	150
Theta Nu Epsilon	148
Trustees	9
Truth	170
University Alumni Art Club	186
University Boarding Club	182
University Glee and Banjo Club	189
Whist Club, The	184

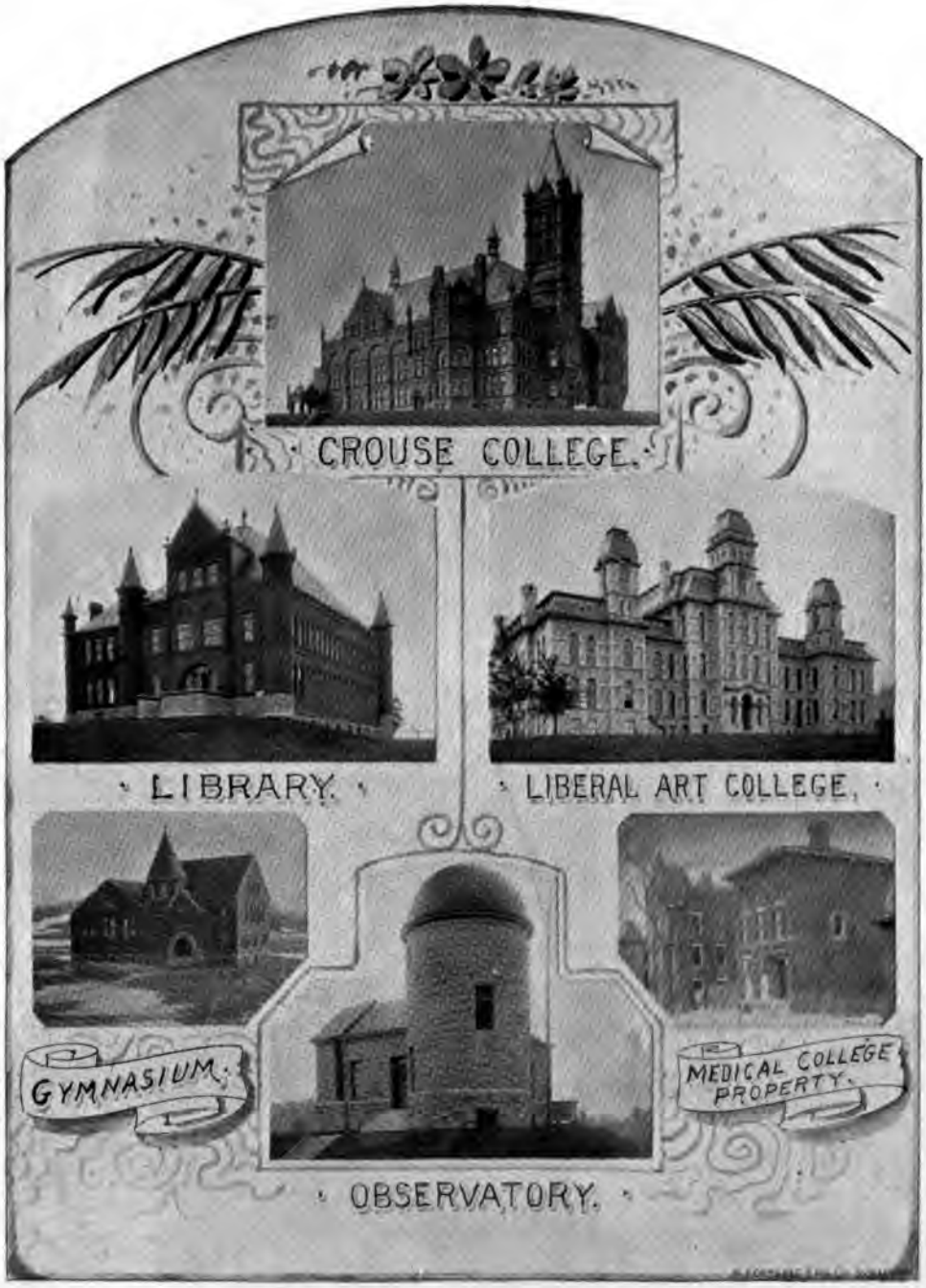
CROUSE COLLEGE.
LIBRARY.
LIBERAL ART COLLEGE.
GYMNASIUM.
MEDICAL COLLEGE PROPERTY.
OBSERVATORY.

NEW YORK PUBLIC LIBRARY

TRUSTEES.

EX-OFFICIO.

REV. CHARLES N. SIMS, D. D., LL. D., ... CHANCELLOR.

TRUSTEES AT LARGE.

		Terms Expire in June.
HON. PETER BURNS,	*Syracuse,*	1892
HON. JAMES J. BELDEN,	*Syracuse,*	1892
ALFRED A. HOWLETT,	*Syracuse,*	1892
JOHN D. ARCHBOLD,	*New York,*	1892
THEODORE IRWIN,	*Oswego,*	1892
HON. CHARLES ANDREWS, A. M.,	*Syracuse,*	1894
O. H. P. ARCHER,	*New York,*	1894
ERASTUS F. HOLDEN,	*Syracuse,*	1894
REV. JOHN M. REID, D. D., LL. D.,	*New York,*	1894
REV. BENONI I. IVES, D. D.,	*Auburn,*	1896
HON. GEORGE F. COMSTOCK, LL. D.,	*Syracuse,*	1896
D. EDGAR CROUSE,	*Syracuse,*	1896
JOHN S. HUYLER,	*New York,*	1896
HON. LUTHER C. SLAVENS,	*Kansas City, Mo.,*	1896

ALUMNI TRUSTEES.

REV. ISAAC GIBBARD, D. D.,	*Rochester,*	1892
EDWIN NOTTINHAM, PH. B.,	*Syracuse,*	1894
CHESTER A. CONGDON, A. B.,	*St. Paul, Minn.,*	1896

CONFERENCE TRUSTEES.

CENTRAL NEW YORK CONFERENCE.

REV. LUKE C. QUEAL, D. D.,	*Auburn,*	1894
REV. HIRAM GEE,	*Ithaca,*	1895
FORREST G. WEEKS,	*Skaneateles,*	1896
JAMES B. BROOKS, A. M.,	*Syracuse,*	1897

GENESEE CONFERENCE.

			Terms Expire in June.
	EDMUND OCUMPAUGH,	*Rochester,*	1894
REV.	J. B. WENTWORTH, D. D.,	*Buffalo,*	1895
	FRANCIS H. ROOT,	*Buffalo,*	1896
REV.	J. E. BILLS, D. D.,	*Rochester,*	1897

NEW YORK CONFERENCE.

REV.	C. C. McCABE, D. D.,	*New York,*	1891
	*NATH'L C. HUSTED, M. D., LL. D.,	*Tarrytown,*	1893
	J. D. SLAYBACK,	*New York,*	1895

NEW YORK EAST CONFERENCE.

	C. N. HOAGLAND, M. D.	*Brooklyn,*	1893
	WILLIAM I. PRESTON,	*Brooklyn,*	1895
REV.	GEORGE L. TAYLOR, D. D., L. H. D.,	*Brooklyn,*	1897

NORTHERN NEW YORK CONFERENCE.

	GEORGE P. FOLTS,	*Herkimer,*	1894
REV.	ELI C. BRUCE, D. D.,	*Syracuse,*	1895
	EDWIN R. REDHEAD, A. B.,	*Fulton,*	1896
	ELIPHALET REMINGTON,	*Ilion,*	1897

TROY CONFERENCE.

	DANIEL HAYES,	*Gloversville,*	1893
REV.	HENRY GRAHAM, D. D.,	*Albany,*	1895
	DANIEL KLOCK, JR.,	*Troy,*	1897

WYOMING CONFERENCE.

REV.	L. L. SPRAGUE, D. D.,	*Kingston, Pa.,*	1893
	ROYAL W. CLINTON,	*Newark Valley,*	1894
	WILLIAM CONNELL,	*Scranton, Pa.,*	1895
REV.	MANLY S. HARD, D. D.,	*Kingston, Pa.,*	1896

**Deceased.*

OFFICERS OF THE BOARD.

PRESIDENT,

FRANCIS H. ROOT.

FIRST VICE-PRESIDENT,

HON. GEORGE F. COMSTOCK, LL. D.

SECOND VICE-PRESIDENT,

ERASTUS F. HOLDEN.

THIRD VICE-PRESIDENT,

JAMES B. BROOKS, A. M.

SECRETARY,

EDWIN NOTTINGHAM.

TREASURER,

THOMAS W. DURSTON.

EXECUTIVE COMMITTEE.

THE CHANCELLOR,

GEORGE F. COMSTOCK,
F. G. WEEKS,
PETER BURNS,
E. F. HOLDEN,
A. A. HOWLETT,
J. B. BROOKS.

UNIVERSITY SENATE.

CHANCELLOR CHARLES N. SIMS, D. D., LL. D.

College of Liberal Arts: DEAN JOHN R. FRENCH, LL. D.
PROF. W. P. CODDINGTON, D. D.
PROF. FRANK SMALLEY, A. M., PH. D.

College of Fine Arts: DEAN GEO. F. COMFORT, A. M., L. H. D.
PROF. GEORGE A. PARKER.

College of Medicine: DEAN HENRY D. DIDAMA, M. D., LL. D.
PROF. ALFRED MERCER, M. D.

Trustees: ERASTUS F. HOLDEN,
GEORGE F. COMSTOCK, LL. D.

LIBRARY COMMITTEE.

THE CHANCELLOR,

W. P. CODDINGTON, W. H. MACE,
J. M. REID, THE LIBRARIAN.

FRANK SMALLEY, RECEIVER.
HENRY O. SIBLEY, A. B., LIBRARIAN.
LAURA E. DE SHON, BOOK-KEEPER.

JOHN H. CUNNINGHAM, JANITOR OF THE HALL OF LANGUAGES.
J. HARTE CUNNINGHAM, JANITOR OF THE JOHN CROUSE MEMORIAL COLLEGE.
JOHN DWYER, JANITOR OF THE LIBRARY.

CALENDAR.

1892.

January	5,	*Tuesday*, Winter term begins.
"	28,	*Thursday*, Day of Prayer for Colleges.
February	9,	*Tuesday*, First term of the College of Medicine ends.
"	10,	*Wednesday*, Second term of the College of Medicine begins.
March	21–30,	Term examinations.
"	31,	*Thursday*, Supplementary examinations.
April	5,	*Tuesday*, Spring term begins.
May	2,	*Monday*, Seniors present their Commencement Orations.
"	30–June 3,	Final examinations of Seniors.
June	9,	*Thursday*, Second term of the College of Medicine ends.
"	6–16,	Term examinations.
"	18,	*Saturday*, 10 A. M., Annual meeting of University Senate.
"	19,	*Sunday*, 10:30 A. M., Baccalaureate Sermon.
"	20–22,	*Monday—Wednesday*, Annual Exhibition of the Works of Art produced during the year.
"	20,	*Monday*, 9 A. M., Entrance examinations begin.
		3 P. M., Class Day exercises.
		8 P. M., Annual Musical Soiree.
"	21,	*Tuesday*, 10 A. M., Annual Meeting of Trustees.
		10 A. M., Annual Meeting of Alumni Association.
		8 P. M., Literary Meeting of Alumni Association.
"	22,	*Wednesday*, 2 P. M., COMMENCEMENT.
"	23,	*Thursday*, Summer Vacation begins.

September	19,	*Monday*, 9 A. M., Extrance examinations begin.
"	22,	*Thursday*, Fall term begins. Students assemble in Chapel at 9:30 A. M.
October	4,	*Tuesday*, First term of the College of Medicine begins.
November	24–26,	*Thursday—Saturday*, Thanksgiving Recess.
December	14–23,	Term Examinations.
"	23,	*Friday*, Fall term ends. Holiday Recess begins.
1893		
January	10,	*Tuesday*, Winter term begins.
"	26,	*Thursday*, Day of Prayer for Colleges.
February	14,	*Tuesday*. First term of the College of Medicine ends.
"	15,	*Wednesday*, Second term of the College of Medicine begins.
March 25–April 5,		Term examinations.
April	6,	*Thursday*, Supplementary examinations.
"	11,	*Tuesday*, Spring term begins.

NEW YORK
PUBLIC LIBRARY
ASTOR, LENOX
TILDEN FOUNDATIONS

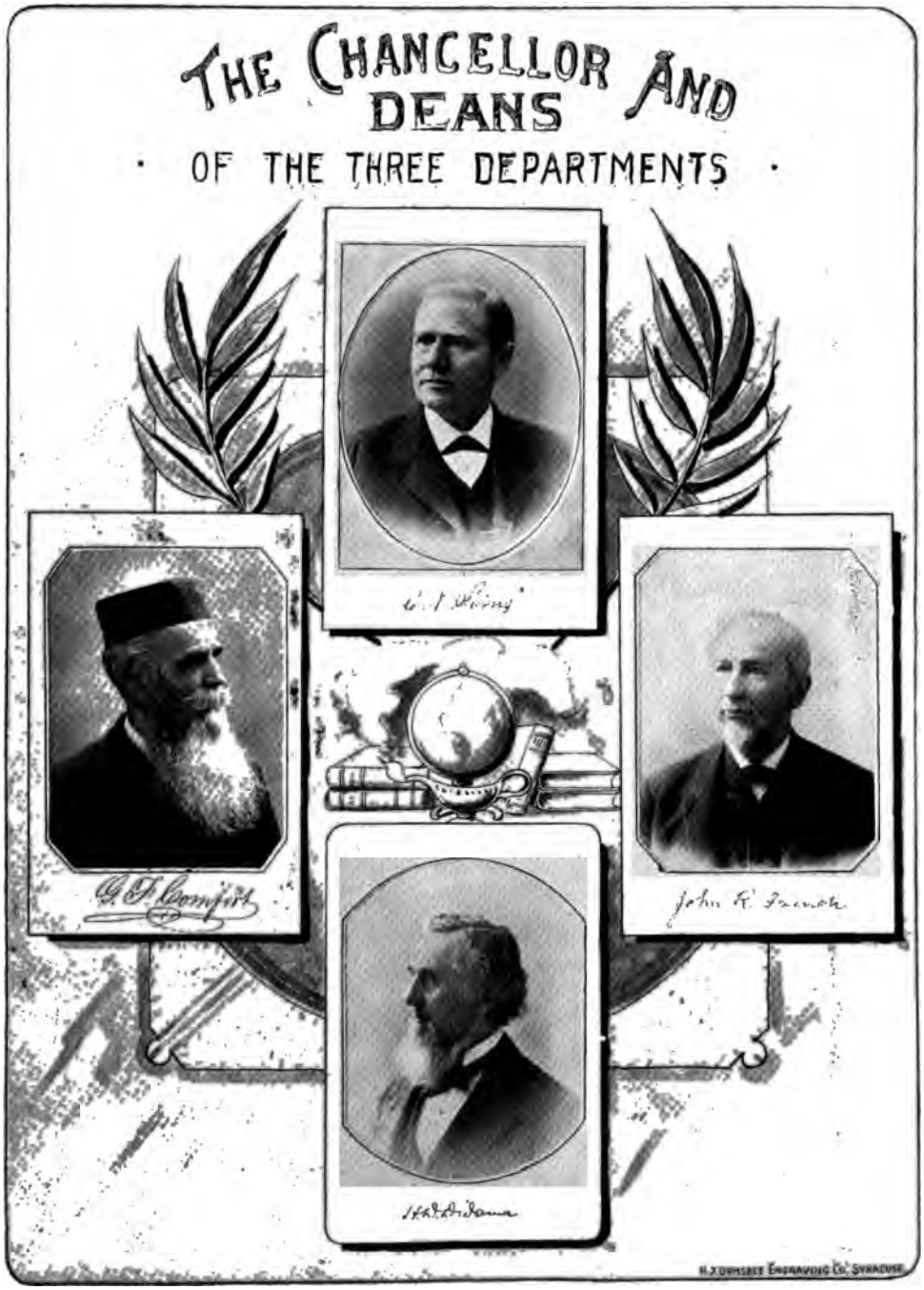
THE CHANCELLOR AND DEANS
OF THE THREE DEPARTMENTS
G. F. Comfort
John R. French
H. J. DUMSBEE ENGRAVING CO. SYRACUSE

OFFICERS OF INSTRUCTION.

COLLEGE OF LIBERAL ARTS.

REV. CHARLES N. SIMS, LL. D.,

Chancellor, and Professor of English Literature.

900 University Avenue.

A. B., De Pauw, 1859; A. M., *honoris causa*, Ohio Wesleyan University, 1860; D. D., De Pauw, 1871; LL. D., De Pauw, 1882. B. Θ. Π.

Principal of Thornton (Ind.) Academy, 1859-60; President of Valparaiso (Ind.) Male and Female College, 1860-62; in the ministry, 1865-80; Chancellor of Syracuse Univ., 1881 to date.

Author of "The Temperance Problem," 1872; Life of Rev. T. M. Eddy, D. D., 1879; article on Henry Ward Beecher in Abbott's Life of Beecher; sermons and contributions to the religious press.

JOHN R. FRENCH, LL. D.,

Dean of Liberal Art College, and Gardner Baker Professor of Mathematics.

(53 Hall of Languages) 714 Crouse Avenue.

A. B., Union, 1849; A. M., *in cursu*, Wesleyan, 1832; LL. D., Allegheny College, 1870. Θ. Δ. X.

Teacher in Falley Seminary, Fulton, N. Y., 1849-53; Principal of the same, 1853-54; agent for Troy university, 1854-55; practiced Law at Mexico, N. Y., 1859-64; Professor of Mathematics at Genesee College, 1864-71; Professor of Mathematics at Syracuse University since 1871.

REV. W. P. CODDINGTON, D. D.,

William Penn Abbott Professor of Philosophy and Pedagogy.

(30 Hall of Languages) 106 Walnut Place.

A. B., Wesleyan, 1860; A. M., Wesleyan, 1866; D. D., Hamilton. Φ. N. Θ., Φ. B. K.

Teacher of Mathematics, Troy Conference Academy, 1860-62; teacher of Ancient Languages in Amenia (N. Y.) Seminary, 1862-63; entered the ministry of M. E. Church, 1863; Principal Amenia Seminary, 1863-64; teacher of Greek in Oneida Conference Seminary, 1864-65; Professor of Modern Languages in Genesee College, 1865-66; Professor of Greek, Ethics and Christian Evidences in Syracuse University, 1873-91; Professor of Philosophy and Pedagogy in same since 1891.

FRANK SMALLEY, A. M., PH. D.,

Professor of the Latin Language and Literature.

(37 Hall of Languages) 607 University Avenue.

A. B., Syracuse, 1874; A. M., (on examination) Syracuse, 1876; Ph. D., (on examination) Syracuse, 1891. Δ. Υ.

Instructor in Geology, Zoology and Botany, in Syracuse University, 1874-77; adjunct Professor of Latin in same, 1877-81; Professor of Latin Language and Literature in same since 1881.

Has published "Latin Analysis;" "Latin Verse;" "Lucretius: Philosopher and Poet,"—read before the University Convocation, Albany, N. Y., July, 1880; "Latin Etymology," read before same body, 1881; also Latin Hymns, Translations, etc.

J. SCOTT CLARK, A. M.,

Professor of Rhetoric, English Criticism, and Elocution.

(Crouse College) 907 University Avenue.

A. B., Syracuse University, 1877; A. M., Syracuse University, 1880. Δ. K. E.

Traveled through the States, 1878-79; Principal of Evanston (Ill.) High School, 1879-82; Instructor in Rhetoric, English Criticism and Elocution, in Syracuse University, 1882-86; Professor in same department, 1886 to date.

Has published "Extemporized Physical Apparatus;" "Emphasis and Inflection;" "A Practical Rhetoric." Contributor of both Verse and Prose to magazines and papers.

EUGENE H. HAANEL, PH. D.,

J. Dorman Steele Professor of Theistic Science.

(56 Hall of Languages) 113 McClellan Street.

A. B., University of Michigan, 1866; A. M., Ohio University, 1868; Ph. D., *cum magna laude*, Breslau University, 1872.

Professor of Science, Adrian College, 1866-67; Professor of Natural Science at Albion, Mich., 1868-72; Professor of Physics and Mineralogy, Victoria University, Ont., 1875-89; Professor of Theistic Science, Syracuse University, 1889 to date.

Has published various papers on scientific subjects; member of Royal Society of Canada.

WILLIAM H. MACE, A. M.,

William Griffin Professor of History and Political Science.

(66 Hall of Languages) 907 Adams Street.

A. M., University of Michigan, 1883.

Superintendent of Public Schools at McGregor, Iowa, 1883-85; Professor of History in DePauw University Normal School; Special student of History and Philosophy at University of Indiana and Cornell University: contributor to western educational journals; editor of history department in the *Inter-State School Review*; and member of the American Historical Society; beginning his work in Syracuse University, September, 1891.

REV. CHARLES W. HARGITT, A. M., PH. D.,

Professor of Biology and Geology.

(36 Hall of Languages) 904 East Genesee Street.

A. M., Boston University, 1885; PH. D., Ohio University, 1890.

Member of the Indiana Academy of Sciences, of the American Association of Entomologists; Fellow of the American Association for the Advancement of Science; contributor to

biological journals; two seasons of special biological work in the Marine Laboratory; lecturer and assistant director of the Biological Laboratory of the Brooklyn Institute, 1891; beginning his work in Syracuse University, September, 1891.

JOSEPH T. FISCHER, B. PH.,

Instructor in French and German.

(50 Hall of Languages) 618 Crouse Avenue.

B. PH., Syracuse University, 1884. Δ. K. E.

Principal of Fulton Academy, 1886; traveled in Europe summer of '86; instructor in French and German since 1886.

HENRY A. PECK, A. M.,

Director of the Observatory and Instructor in Mathematics.

(31 Hall of Languages) 105 Marshall Street.

A. B., Syracuse University, 1885; A. M., *in cursu*, Syracuse University, 1888; A. M.. (on examination), Syracuse, 1891. Δ. Υ.

Teacher of Mathematics at Dickinson Seminary, 1885-87; Instructor in Mathematics in Syracuse University, 1887 to date.

ERNEST N. PATTEE, B. S.,

Instructor in Chemistry.

(12½ Hall of Languages) 207 Baker Avenue.

B. S., Rochester University, 1887. Δ. Υ.

Took Post Graduate work in Rochester University, 1886-88, under Dr. Lattimore; Professor of Science in Heywood Collegiate Institute from 1888-90.

EDGAR A. EMENS, A. M.,

Adjunct Professor of Greek.

(54 Hall of Languages) 621 Crouse Avenue.

A. B., Wesleyan University, 1886; special honor in Latin. Φ. N. O., Φ. B. K. A. M., 1889.

Principal Eaton (N. Y.) Graded School, 1887; Teacher of Latin and Greek at Canandaigua (N. Y.) Academy, 1888-89; and teacher of Latin and Greek at the Genesee Wesleyan Seminary, (Lima, N. Y.) 1890-91; beginning his work in Syracuse University, September, 1891.

REV. FRANKLIN J. HOLZWARTH, PH. D.,

Instructor in German.

(35 Hall of Languages) 11 New Butternut.

PH. D., German Language and Literature, Syracuse University, 1890, having graduated in the class of '87 in the classical course. Φ. K. Ψ.

Chaplain of the Oneida County House, (Rome, N. Y.) two years; and pastor of the Emmanuel Evangelical Church, Syracuse, two years; beginning his work in Syracuse University, September, 1891.

COLLEGE OF FINE ARTS.

GEORGE F. COMFORT, L. H. D.,

Dean of the College of Fine Arts, Professor of History of the Fine Arts, and Esthetics.

(Crouse College) 723 E. Genesee Street.

A. B., Wesleyan, 1857; A. M., Wesleyan, 1860. A. Δ. Φ.

Teacher of Natural Science, Drawing and Painting, Amenia (N. Y.) Seminary, 1857-8; Teacher of Natural Science, Drawing and Painting, Fort Plain (N. Y.) Seminary, 1858-60; Teacher of Natural Science and Latin, VanNorman's Institute, New York, 1860; traveled and studied in Europe and the East, 1860-65; Professor of Modern Languages and Esthetics in Syracuse University since 1872.

Member of Institute Archeologico, Rome, Paris and Berlin; Member of Anthropological Society; Secretary of American Philological Association, 1867-73; Author of a complete German Course; "Woman's Education and Woman's Health;" Modern Languages in Education; besides numerous reviews and other contributions. Art editor of *Northern Christian Advocate* since 1874.

GEORGE A. PARKER,

Professor of Piano and Organ.

211 University Place.

Attended the Royal Conservatory of Music at Stuttgart, 1878-81; and the Akademie der Tonkunst in Berlin, 1881-82. Instructor on the Piano, 1883-84; Professor of the Piano and Organ since 1884.

PERCEY GOETSCHIUS,

Professor of the History and Theory of Music.

109 Waverly Place.

Professor Goetschius was connected with the Royal Conservatory of Music at Stuttgart, Germany, from 1873-90, first as student, afterwards as Professor; in 1876 was made Professor of Theory; in 1885, was made Lecturer on the History of Music. In 1882 published an English work on Harmony; a second edition was issued in 1889. He has now prepared a second volume on Counterpart of Form. Entered upon his duties in Syracuse University in 1890.

ELLA I. FRENCH, Mus. B.

Instructor upon the Piano.

714 Crouse Avenue.

Mus. B., Syracuse University, 1878. Γ. Φ. B.

Teacher of Music in Young Ladies' Institute, Auburn, N. Y., 1878-85; Teacher of Music at Wells College, 1883-84; Instructor upon the Piano, Syracuse University, since 1884.

R. FRANK DALLAS, M. P.,

Instructor in Oil Painting, Modeling, and Etching.

(50 Hall of Languages) 717 East Fayette Street.

B. P., Syracuse University, 1878; M. P., Syracuse University, 1886.

Instructor of Drawing, Syracuse University, 1878-79; traveled in Europe, 1879; studied Art in Paris, 1876-83; Instructor in Oil Painting, Syracuse University, since 1886.

LUELLA M. STEWART,

Instructor in Water Color Painting and Free Hand Drawing.

352 West Onondaga Street.

Graduated at Rockland Female Institute; student Fine Art Department, Adelphi Academy; student in Brooklyn Polytechnic School; member of Fine Art Student's League, New York; student of Mr. Abbott H. Thayer, the eminent portrait painter; student of Mr. Frank Bacon, in Boston Art Museum; two years a teacher of Fine Arts in St. Catherine's Hall, Brooklyn; teacher of Fine Arts for two years at Friend's School, New York; began her work at Syracuse University, September 1, 1890.

ARTHUR B. CLARK, B. AR.,

Instructor in Architecture.

407 Van Buren Street.

B. Ar., Syracuse, 1886. Δ. Υ.

Director of State Schools at Elmira Reformatory, 1888-89; Instructor in Architecture at Syracuse since 1889.

ELMER J. READ, B. P.,

Instructor in Free Hand Drawing and Etching.

107 Marshall Street

B. P., Syracuse, 1886. Φ. Δ. Θ.

Professor of Fine Arts in Pennsylvania Normal School at Millersville, 1888-89; began his work at Syracuse University in September, 1890.

RUTH ELIZABETH GUIBAULT, MUS. B.,

Instructor upon the Piano.

912 Madison Street.

Mus. B., Syracuse, 1884. K. K. Γ.

Teacher of Music at Winchester, Va., 1885-86; Private Teacher at Syracuse, 1887-88; accompanist for Professor Stark at Syracuse University, 1887-88; Instructor in Music, Syracuse University since 1889

CONRAD L. BECKER, B. MUS.,

Instructor upon the Violin.

1104 E. Fayette Street.

B. Mus., Syracuse, 1888.

In August, 1889, he entered the Royal High School of Music at Berlin, and remained one year; began his work in Syracuse University in September, 1890.

MARIE LOUISE EVERETT,

Instructor in Vocal Music.

716 Crouse Avenue.

Graduated at the State University of Wisconsin; studied two years with Miss Annie M. R. Barnette, of Chicago; one year with Miss Edna Hall, of Boston, and three years with William Courtney, of New York; afterwards she studied Oratorio, in London, under Randegger, and was followed by two years of study with Madame Marchesi; in September, 1890, she became connected with the Musical Department of Syracuse University.

WILLIAM H. BARBER,

Instructor upon the Piano.

1227 E. Genesee Street.

Was graduated from the Royal Conservatory of Stuttgart; was one year with the renowned Chopin interpreter, Herman Scholtz, in Dresden; also studied in Weimer with Bernhardt Stabenhagen.

CHARLES W. DOUGLAS, B. Mus.,

Assistant Instructor in Vocal Music.

Δ. K. E. 1005 E. Genesee Street.

EDWIN H. GAGGIN,

Instructor in Drawing.

Δ. K. E. 1005 E. Genesee Street.

COLLEGE OF MEDICINE.

HENRY D. DIDAMA, M. D., LL. D.,

Dean: Professor of Science and Art of Medicine and Clinical Medicine.

424 South Salina Street.

M. D., Albany Medical College, 1876.

Adjunct Professor of Medicine in College of Medicine, Syracuse University, since 1873. President of Syracuse Medical Society; of Onondaga Medical Society; of New York Central Medical Association; of New York State Medical Society; of New York State Medical Association; Vice-President of American Medical Association; Member of British Medical Association. Has published numerous addresses as President of different Associations, and minor papers.

NELSON NIVISON, M. D.,

Emeritus Professor of Physiology and Hygiene.

Burdett.

M. D., *honoris causa*, Geneva Medical College; M. D., University, City of New York, 1859.

Engaged in the practice of medicine in Mecklenburgh, 1839-49; at Hector 1849-61; Burdett 1861; Yonkers, 1862; Burdett since 1863. Professor of Physiology, Pathology and Hygiene since 1872. A frequent contributor to medical journals.

WILLIAM T. PLANT,

Professor of Pediatrics.

224 Harrison Street.

M. D., University of Michigan, 1869.

Surgeon in United States Navy, 1861-65; commenced practice in Syracuse, 1867; Professor of Pediatrics since 1872. Has published various papers on the diseases of children, and other medical topics.

ALFRED MERCER, M. D.,

Treasurer of the College of Medicine; Professor of State Medicine.

324 Montgomery Street.

M. D., Geneva Medical College, 1845.

In practice from 1847-53; Professor of Minor and Clinical Surgery in Syracuse University, 1873-84; now Professor of State Medicine; member Board of Health of State of New York; member American Public Health Association; member American Medical Association; of British Medical Association; and of Medical Society of State of New York. Author of numerous articles on medical subjects.

HENRY L. ELSNER, M. D.,

Professor of Clinical Medicine.

Prospect Avenue and Salina Street.

M. D., New York College of Physicians and Surgeons, 1877.

Studied at Vienna, Austria. Instructor in Practice of Medicine, 1882-84; Lecturer, 1884-86; Professor of Clinical Medicine since 1886. Has published "Transitory Aphasia," "Typhoid Fever as Seen in Central New York," "Institution of Larynx," "The Bacillary Theory of Phthisis."

DAVID M. TOTMAN, M. D.,

Professor of Clinical Surgery.

303 Montgomery Street.

A. B., Yale, 1872; M. D., Syracuse, 1876.

Physician and Surgeon in Syracuse since 1876; Instructor in Physiology, 1876-83; Lecturer in Physiology, 1883-86; Professor Clinical Surgery since 1886. Author of "Administration of Ether," 1879; "A Method of Skin Grafting," 1882; and "Five Cases of Antiseptic Surgery," 1886.

FRANK W. MARLOW, M. D.,

Librarian; Professor of Ophthalmology and Otology.

407 Montgomery Street.

M. D., Syracuse, 1885.

Studied at St. Thomas Hospital, London, England; M. R. C. S., London, 1880; Clinical Assistant at Bethlehem Royal Hospital, 1880-81; House Surgeon to Victoria Hospital, 1882-84; member of Opthalmological Society of United Kingdom; Instructor in Opthalmology and Otology, 1886-87; Professor of same since 1887.

WILLIAM M. SMITH, M. D.,

Professor of Chemistry and Botany.

8 Clinton Block.

A. B., Yale, 1841; M. D., University of Michigan, 1849. Member of *Scroll and Key*, Yale.

Engaged in practice of medicine, 1848-72; Professor of Pharmacy, New York College of Pharmacy, 1872-73; physician to Sing Sing prison, 1874-75; Professor of Chemistry and Botany, College of Medicine, Syracuse University, since 1876; secretary of New York State Medical Society from 1877. Published "Toxicological Contributions," 1864; "Unofficial Iodides," 1865; and "Conium Maculatum," in 1869.

JOHN VAN DUYN, M. D.,

Professor of Surgery.

427 South Salina Street.

A. B., Princeton, 1862; A. M., Princeton, 1865; M. D., Kentucky School of Medicine, 1865.

Assistant Superintendent of New York Asylum for Idiots, 1868; practicing physician and surgeon at Syracuse since 1869; Professor of Histology in College of Medicine, 1872-73; adjunct Professor of Anatomy, 1873-74; Professor of Anatomy, 1874-80; now Professor of Clinical and Didactic Surgery.

GAYLORD P. CLARK, M. D.,

Professor of Anatomy and Physiology.

452 South Salina Street.

A. B., Williams, 1877; A. M., Williams, 1880; M. D., Syracuse, 1880.

Practicing physician since 1880; Instructor of Anatomy in College of Medicine, 1880-81; Professor of Anatomy since 1881. Pension examining surgeon, 1883.

WILLIAM H. DUNLAP, M. D.,

Registrar of the College of Medicine; Professor of Dermatology.

408 East Genesee Street.

B. S., Syracuse University, 1875; M. D., College of Medicine, Syracuse University, 1878. Δ. K. E.

Instructor in Materia Medica and Therapeutics, 1882-84; Professor of Materia Medica and Therapeutics, 1884-85; Professor of Dermatology since 1886.

JOHN L. HEFFRON, M. D.,

Professor of Materia Medica and Therapeutics.

910 North Salina Street.

A. B., Madison, 1873; A. M., Madison, 1876; M. D., Syracuse, 1881; studied in Heidelberg, Germany, and Vienna, Austria. Δ. K. E.

Teacher in Peddie Institute, 1873-78; practicing physician at Syracuse since 1878; Instructor in Histology in College of Medicine, 1882-84; Professor of Histoloy, 1884-86; Professor of Materia Medica and Therapeutics since 1886.

A. CLIFFORD MERCER, M. D.,

Professor of Pathology.

324 Montgomery Street.

M. D., Syracuse, 1878.

Studied in St. Thomas Hospital, London, England, 1878-80; served as clinical clerk to Drs. Murchison, Bristowe, Harley, Greenfield and Paine, Instructor in Histology in College of Medicine, 1880; Lecturer on Microscopy, Histology and Curator, 1882; Professor of Pathology, 1886. Life Fellow of Royal Microscopical Society, London; President of Microscopical Club of Central new York, 1882-84; member of medical staff of House of Good Shepherd Hospital. Has contributed many articles to the medical journals.

HENRY B. ALLEN, M. D.,

Professor of Obstetrics.

Baldwinsville.

M. D., Bellevue Medical College, 1886.

Practiced medicine in various places since 1867. Member of American Medical Association since 1880; lecturer on Obstetrics in College of Medicine, 1885-86; Professor of same since 1886.

NATHAN JACOBSON, M. D.,

Lecturer on Laryngology and Clinical Surgery.

430 South Salina Street.

M. D., Syracuse, 1877.

Continued studies at Allgemeines Krankenhause, Vienna, Austria; Instructor in Surgery in College of Medicine, 1885-87; Lecturer on Laryngology and Clinical Surgery, 1887; has contributed largely to medical journals.

AARON B. MILLER, M. D.,

Instructor in Gynæcology.

121 West Fayette Street.

M. D., University of Maryland, 1881.

Practicing physician at Syracuse since 1882; Instructor of Obstetrics and Gynæcology, 1884-85; Instructor in Gynæcology since 1885.

CEYLON H. LEWIS,

Lecturer on Forensic Medicine.

105 Furman Street.

A. B., Colgate, 1873. Δ. K. E., Φ. B. K.

District Attorney, Onondaga county, (N. Y.) 1884-87; practicing attorney in Syracuse since 1877.

J. C. CARSON, M. D.,

Lecturer on Mental Diseases.

Idiot Asylum.

M. D., Bellevue Hospital College, 1870.

Assistant Physician at Willard Asylum for the Insane, 1870-82; Superintendent of New York Institute for the Deaf and Dumb, 1882-84; Superintendent of New York State Asylum for Idiots, 1884; member of New York County Medical Society; President Association of Medical Officers of American Institute for Idiotic and Feeble-Minded Persons.

SCOTT OWEN, M. D.,

Instructor in Anatomy.

223 Montgomery Street.

M. D., Syracuse, 1883.

Instructor in Anatomy since 1885; Surgeon to St. Joseph's Hospital.

HENRY H. PEASE, M. D.,

Instructor in Anatomy.

320 Montgomery Street

Ph. B., Syracuse University, 1886; M. D., Syracuse University, 1886. Ψ. Υ.

Practicing physician at Syracuse since 1886; now instructor of Anatomy.

REUBEN C. HANCHETT, M. D.,

Instructor in Materia Medica.

8 Joy Building.

M. D., Syracuse University, 1884.

Practicing physician at St. Thomas' Hospital, London, England, 1884-85; at Syracuse since 1885; Instructor in Physiology, Syracuse Medical College, 1885-87; Instructor in Materia Medica since 1887.

FRED. W. SEARS,

Instructor in Histology.

326 Montgomery Street.

M. D., Syracuse University, 1886.

Instructor in Histology since 1883.

FRANK B. BROOKS, M. D.,

Instructor in Physiology.

602 Lodi Street.

M. D., Syracuse University, 1881.

Practising physician at Cincinnatus, 1881-86; at Syracuse since 1886; Instructor in Physiology, 1887.

WM. A. CURTIN, M. D.,

Instructor in Physiology.

301 East Fayette Street.

GEORGE M. PRICE, M. D.,

Assistant Demonstrator of Anatomy.

720 Butternut Street.

GYMNASIA.

REV. A. H. FLACK, A. M.,

Principal of Gymnasium "A," Hudson River Institute.

Claverack.

REV. ISAAC N. CLEMENTS, A. M.,

Principal of Gymnasium "B," Cazenovia Seminary.

Cazenovia.

REV. E. M. WHEELER, A. M.,

Principal of Gymnasium "C," Ives Seminary.

Antwerp.

EDGAR D. NILES,

Principal of Gymnasium "D," Onondaga Academy.

Onondaga Valley.

JAMES G. RIGGS, A. B.,

Pricipal of Gymnasium "E," Yates Union School.

Chittenango.

REV. WILLIAM R. BENHAM, D. D.,

Principal of Gymnasium "F," Genesee Wesleyan Seminary.

Lima.

ALUMNI ASSOCIATION.

OFFICERS FOR '91-'92.

PRESIDENT,

WILLIS A. HOLDEN, M. S., '80.

VICE-PRESIDENT,

REV. CHARLES EDDY, A. M., '60.

RECORDING SECRETARY,

PROF. OSCAR C. KINYON, A. M., '82.

CORRESPONDING SECRETARY AND TREASURER,

REV. JOSEPH H. ZARTMAN, A. M., '78.

DIRECTORS,

JOSEPH H. ZARTMAN, '78.
C. M. EDDY, '84.
MARY D. ALLIS, '87.
M. A. HARRINGTON, '86.
W. W. PORTER, '86.
CHAS. EDDY, '60.
F. R. WALKER, '84.
O. C. KINYON, '82.
W. A. HOLDEN, '80.
W. A. BROWNELL, '65.
MRS. W. W. PORTER, '86.
ELLA I. FRENCH, '78.
WILLIAM NOTTINGHAM, '76.

ALUMNI ENDOWMENT FUND COMMITTEE.

FRANK SMALLEY, '74, CH'M.
J. SCOTT CLARK, '77,
L. M. UNDERWOOD, '77.

POST GRADUATES.

COLLEGE OF LIBERAL ARTS.

CANDIDATES FOR PH. D.

Agard, Isaac M., ... Rockville, Conn.
A. B., Amherst, '78; A. M., '84; Principal Rockville High School.

Allen, Gertrude, ... Albion, Mich.
A. B., Albion, '84; A. M., '85.

Andrews, George W., ... Dalton, Mass.
A. B., Williams, '79.

Arthur, Amos A., ... Bryn Mawr, Pa.
A. B. and A. M., Dickinson College. M. E. Clergyman.

Atchison, Wilbur F., ... Desplaines, Ill.
A. B., Northwestern, '84; A. M., '87; B. D., Garrett Bib. Inst., '88. M. E. Clergyman.

Austin, Benjamin F., ... St. Thomas, Ont.
A. M., B. D.

Barrett, George A., ... Plattsburg, N. Y.
Ph. B., Univ. of Vermont, '70; A. M., '85.

Bassett, Charles H., ... Cleveland, N. Y.
A. B.

Beck, Francis H., ... DuBois, Pa.
A. B., Central High School, Philadelphia, '57.

Beebe, Minnie M., ... Kingston, Pa.
A. B.

Benham, Anna L., ... Mansfield, Pa.
B. Ph., Cornell, '87.

Bickford, John H., ... Rushville, Ind.
A. B., DePauw Univ., '88. M. E. Clergyman.

Bigelow, John D., ... Moravia, N. Y.
A. B., Hamilton Col., '80; A. M., '83. N. Y. S. Certificate per ex. Principal of Schools.

Blake, E. A., ... Brooklyn, N. Y.
A. M.

Boynton, Charles E., ... Onondaga, N. Y.
B. S., Mass. Agricultural Col., '81; M. D., Syracuse Univ., '88.

Bradford, Mary C., ... Rutland, Vt.
B. Ph., Syracuse Univ., '88.

Brill, Charles C., ... Northfield, Vt.
A. B., Syracuse Univ., '85; A. M., '86; Superintendent and Executive Officer Norwich Univ. '87-91.

Broadhurst, William A., ... Chippewa Falls, Wis.
A. B., Denison Univ., '77; LL. B., '78; B. D., Baptist Union Theological Seminary, '86.

Brokenshire, William H., ... Mito, Japan.
A. B., Queen's Univ., '89.

Burns, Robert, ... Washington, Ont.
Ph. B., Illinois Wesleyan; Undergraduate in Law in Victoria Univ.

Brower, George G., ... Lima, N. Y.
B. S.

Bulkley, Wm. L., ... Orangeburg, S. C.

Cantwell, William P., ... Malone, N. Y.
A. B., Univ. Vermont, '84; Attorney and Counsellor at Law.

Carstensen, Gustave A., ... Erie, Pa.
A. B., Hobart, '73.

Chapin, Henry E., ... Bloomsburg, Pa.
B. S., Boston Univ., '81; Post Grad. Work in Nat. Sci., Johns Hopkins, '86-87; Prof. of Sci., Springfield, H. S.

Cleaver, Solomon, ... Dundas, Ont.
A. B., Univ. Toronto, '79; M. A., Syracuse Univ., '90. M. E. Clergyman.

Cleveland, Joseph G., ... Tokio, Japan
A. B., Syracuse Univ., '86.

Coffran, Frank H., ... Worcester, N. Y.
A. B., Wesleyan, '89.

Colden, Wm., ... New York
A. M.

Conant, Levi L., ... Worcester, Mass.
A. B.

Crooks, Thomas R., ... Philadelphia, Pa.
A. B., Amhert, '77; B. D., Auburn Sem., '80; Prin. Union School and Academy.

Crothers, William J., ... Carlton Place, Ont.
B. A., McGill Univ., '72; M. A., '75: M. E. Clergyman.

Davis, Abial B., ... Salamanca, N. Y.
Ph. B., Ill. Wesleyan, '85; N. Y. State Certificate per Ex., '80; Superintendent of Schools.

Davis, Nicholas H., ... Ness City, Kansas
Northwestern, '69.

Deaton, William A., ... New Carisle, O.
A. B., Ohio Wesleyan, '89; entitled to B. D., per ex., Drew, '91.

Dial, Stephen T., ... Lockland, O.
A. B., Ohio Wesleyan, '80; A. M., '83.

Diven, Clarence L., ... Plantsville, Conn.
A. B., Univ. of Missouri, '80; A. M., '83; B. D., Harvard, '83.

Dicklow, Adelaide L., ... Ottawa, Kan.
B. Ph.

Dobson, Joseph O., ... Deadwood, Dak.
A. M.

Dryer, Charles R., ... Fort Wayne, Ind.
A. B., Hamilton Col., '71; M. D., Univ. of Buffalo, '76; M. A., Illinois Wesleyan, '83; Prof. of Chemistry and Toxicology, Med. Dept. Taylor Univ.; Ass't Ind. State Geol. Survey.

Duffy, John W., ... Orange Valley, N. J.
A. B., Madison, '82; A. M., '85.

Dunlop, John G., ... Hamamatsu, Japan
A. B., Queen's College, '78.

Eaton, Alfred H., ... Queen Island, N. Y.
A. B.,

Ferguson, Wilbert P., ... Mount Pleasant, Iowa.
A. B., Victoria Univ., '83; (Gold Medal in Classics); B. D., Drew Sem., '87;
Prof. of Latin in Iowa Wesleyan Univ.

Ferris, Seymour C., ... East Worcester, N. Y.
A. B.

Fisher, Anna A., ... Denver, Col.
A. B., Antisch Col., O. Preceptress Wyoming Seminary.

Fisher, Oscar L., ... Denver, Col.
A. M., Pro Merito, Denver Univ., '71; A. M., Syracuse, '88.

Flagg, Edward W., ... Potsdam, N. Y.
A. B., Yale, '78; A. M., '90. Professor in State Normal School, Potsdam, N. Y.

Foreman, Charles W., ... Fort Edward, N. Y,
M. S.

Foote, W. Y., ... Syracuse, N. Y.
A. B.

Franklin, John L., ... Buffalo, N. Y.
B. A. Yale, '79; B. D., '79. Pastor Congregational Church, Buffalo, N. Y.

French, Charles W., ... LaGrange, Ill.
A. B., Dartmouth, '79; A. M., '82. Wrote "Life of Lincoln." Prin. Lake View High School, Chicago.

Gaines, Abraham L., ... Atlanta, Ga.
A. B., B. D.

Gaul, George, ... Columbia, Pa.
A. M.

Gilbert, Mathew W., ... Nashville, Tenn.
A. B., Madison, '87; A. M., '90. Pastor of Bethel Baptist Church,

Griffith, Amos E., ... Colfax, Iowa.
B. S., Iowa Agricultural Col., '79; B. D., Garrett Bib. Inst., '82.

Gillette, Clark B., ... Elmira, N. Y.
A. M.

Gosnell, James, ... Rochester, N. Y.
A. B.

Gosnell, Sylvia, F., ... Rochester, N. Y.
A. B.

Granger, William R., ... Philadelphia, Pa.
A. B.

Greenman, Almon W., ... Montevideo, S. America.
B. Ph.,

Gwynn, Edmund J., ... Belmont, N. Y.
B. S. In. Wesleyan, '81; B. Ph., '85; A. M. and Ph. D., '90

Hall, Frederic A., ... Springfield, Mo.
A. B., Drury, Col., '75; A. M., '81; Acting Professor of Greek, Drury College.

Hamilton, William E., ... Indianola, Iowa.
A. B., Iowa Wesleyan, '67, A. M., '70.

Harris Henry H., ... Hinsdale, N. Y.
A. B., Royal University of Ireland and graduate of London Univ.; M. A., Bloomington, Ill.;
Principal of Academy of Hinsdale, N. Y.

Harris, Samuel G., ... Ovid, N. Y.
A. B.

Henderson, Johnson, ... Pictou, N. S.
A. B., Queen's Univ., '85.

Herron, Joseph D., ... New Castle, Pa.
A. B., Stephen's Col., '76; A. M., '79; L. T. D., Gen. Theol. Sem., '79; Rector of Trinity Church.

Higham, Jane S., ... Rome. N. Y.
A. B. and A. M., Syracuse Univ.; Asst. in Latin and Greek in Rome High School.

Hill, Herbert M., ... Buffalo, N. Y.
A. B., Hamilton, '79; A. M., '82.

Hissey, Marion W., ... Boulder, Col.
B. S., Sico, Col., '80.

Hitchcock, Julius C., ... Warners, N. Y.
B. A., Genesee Col., '61. A. M., Syracuse Univ., '76; M. E. Clergyman.

Holmes, W. Newton, ... Staunton, Va.
A. B., Syracuse Univ., '85.

Hornbeck, Marquis D., ... Quincy, Ill.
A. B., Ill. Wesleyan Univ., '77; A. M., '80; L. T. D., Boston School of Theol., '89; M. E. Clergyman.

Horning, Lewis E., ... Coburg, Ont.
A. B., Victoria Col., '84.

Houser, Frank S., ... Painted Post, N. Y.
B. S., Heidleburg, '81; M. S., '84. Clergyman.

Hubbell, Orrin Z., ... Elkhart, Ind.

Hulley, Lincoln, ... Lewisburg, Pa.
A. B.

Hughes, Bruce, ... Glen Hope, Pa.
A. B., Dickinson, Col., '73.

Huling, Ray G., ... New Bedford, Mass.
A. B., Brown Univ., '69; A. M., '72; Sec. N. E. A. of Col. and Prep. Sch.; Prin. of Schools.

Johnson, Henry T., ... Hot Springs, Ark.
A. B., Lincoln Univ., '83; Prof. of Mental and Moral Phil., Allen Univ., S. C.;
Author of "Divina Logos."

Kathan, Charles S., ... Grafton, Neb.
A. B., State Univ. of Nebraska, '87.

Kaufman, Matthias S., ... New Bedford, Pa.
A. B., Northwestern, '74.

Kennedy, John D., ... Philmont, N. Y.
A. B., Hobart, '91.

Keppel, David, ... Mansfield, Pa.
Ph. B., Ill. Wesleyan, '88; Pastor M. E. Church.

Krone, Carl R., ... Lincoln, Ill.
B. Ph. Royal Wirtenberg, Realschule, '90.

Kynett, Alpha G., ... Pottstown, Pa.
A. M., B. D.

Ladd, Joseph T., ... Wheaton, Ill.
A. B., Northwestern, '78; A. M., '81.

Latimer, Grace B., ... Oneonta, N. Y.
B. S.

Lawrence, Egbert C., ... Vernon, N. Y.
A. B., Union, '69; A. M., '82; Ph. D., Nat. Univ., '79; Pastor Presbyterian Church.

Leslie, William W., ... East Plymouth, O.
A. B., Baldwin Univ., '79; M. E. Clergyman.

Lewis, Edwin H., ... Alfred Center, N. Y.
A. B.

Liepsner, Benjamin F., ... Philadelphia, Pa.
A. B., Madison Univ., '74; A. M., '77; Pastor of Olivet Baptist Church, New York City.

Loucks, Albert C., ... Potsdam, N. Y.
A. B., Syracuse Univ., '80; A. M., '73.

MacClymount, David T., ... Williamsport, Pa.
A. B., Madison, '73; A. M., '76.

Maclay, Edgar S., ... Brooklyn, N. Y.
A. B., Syracuse Univ., '75; A. M., '87. With the New York *Tribune*.

Marsh, William D., ... Malone, N. Y.
A. B., Syracuse Univ., '73; A. M., '72; Prof. Mathematics Potsdam Normal School, '79-81.

Martin, Oscar W., ... Loveland, O.
A. M.

Mason, Madison C. B., ... Atlanta, Ga.
A. M.

Mathews, Byron C., ... Newark, N. J.
A. M.

McDonald, Clinton D., ... Thorold, Ont.
A. B., Syracuse, '75; A. M., '75; B. D., Toronto, '86.

Meixell Granville H., ... Collegeville, Pa.
B. A., Wisinus Col., '90. Instructor in Moravian Parochial School, Bethlehem, Pa.

Mensch, P. Calvin, ... Pennsburg, Pa.
A. M., M. D., Ph. D.

Miner, Clement W., ... Cattaraugus, N. Y.
A. B., Allegheny Col., '81; A. M., '84.

Murray, William S., ... , Liverpool, N. Y.
B. S., Syracuse Univ., '88. Principal of Union School.

Myers, Julian H., ... Clinton, N. N.
A. M.

Newberry, Trusten P., ... Ambler, Pa.
B. S., Ohio Wesleyan, '84.

Newton, W. R., ... New Brunswick, N. J.
A. B.

Nicholson, James G., ... Baltimore, Md.
A. B., Dickinson, Col., '77.

Nies, William E., ... Brooklyn, N. Y.
A. B., Harvard, '83; B. D., Cambridge Divinity School, '76.

Norris, Carlton H., ... Friendship, N. Y.
Ph. B., Alfred Univ., '90. M. E. Clergyman.

Norton, Asahel W., ... Elmira, N. Y.
A. B., Rochester Univ., '73; A. M., '76. Prof. of Ethics in Oswego Normal School.

Norton, Edwin F., ... Olivet, Mich.
Syracuse Univ., '88. Prof. of Rhetoric and Mod. Lang., Olivet Col.

Norton, William B., ... Earlville, Ill
A. M., Northwestern, Ill., '72; B. D., Garrett Inst,. M. E. Clergyman.

Odell, Delevan D., ... Aurora, Ill.
A. B., A. M.; Madison Univ.; B. D., Morgan Park Seminary; Ph. D., Shurtleff Col.

Parmenter Charles S., ... Baldwin, Kan.
A. M.

Pease, Henry, ... Medina, N. Y.
A. B., Univ. of Rochester, '87; A. M., '90. Prin. of Holley Union School '87-89.
Prin. of Tonawanda Union School.

Perry, Barton W., ... Rochester, N. Y.
A. B.

Place, Chester A., ... Scott City, Kan.
A. B., Northwestern, '76.

Pressly, Mason W., ... Chester, S. C.
A. B., Erskine Col., '79.

Price, Cyrus A., ... Chicago, Ill
A. B., Otterbein, '78; A. M., '81; M. D., Bellevue Hospital.

Rogers, John B., ... Erie, Pa.
A. B.

Rowe, Henry S., ... Galway, N. Y.
A. B., Williams Col., '76.

Rust, Alfred L., ... Kansas City, Kan.
A. B.

Shepard, William O., ... Elgin, Ill.
A. B., DePauw, '75; S. T. B., '85; A. M., '88.

Sibley, Henry O., ... Syracuse, N. Y.
A. B.

Sibley, Mary J., ... Syracuse, N. Y.
B. Ph.

Sieber, John, ... Hedgerville, W. Va.
A. B., German Wallace, Col., '81; B. D., Drew.

Smith, Alfred O., ... Rotherham, Eng.
A. B., Univ. of London, '74; A. M., Per. Ex., Syracuse, '87.

Smith, J. Albert, ... Bergen, N. Y.
A. B. and A. M., Union Col.; Paster M. E. Church.

Stevens, Edward L., ... Malone, N. Y.
A. B., Hamilton, '90; Superintendent of Schools.

Swetzel, Henry E., ... Scranton, Pa.
A. B., Franklin and Marshall, '72.

Takasugi, Joseph, ... Hirosaki, Japan
B. Ph., S. T. B.

Taylor, Ernest M., ... Montreal, Ont.
A. B., McGill Univ., '73; A. M., '82.

Taylor, Zachary P., ... Rochester, N. Y.
A. B., Univ. of Rochester, '69.

Teas, John, ... Philadelphia, Pa.
A. B. and M. A., Col. of the City of New York; B. D., Newberry Theological Seminary, connected with the Board of Ministerial Relief of the United Presbytery.

Temple, Charles, ... Malone, N. Y.
A. M.

Thompson, Allison, ... Sherman, Tex.
A. B.

Thompson, James L., ... Elgin, N. Y.
A. M.

Thoms, John C., ... Elyria, O.
A. M., M. D.

Thornton, Charles W., ... Mendota, Ill.
A. B., Northwestern, '77.

Tifft, William C., ... Memphis, N. Y.
A. B., Univ. of Rochester, '86; Inst. in Latin and English, Prep. Dept. State Col., Pa., '87; Principal Poulteney School, '88-91.

Van Allen, William H., ... New York
B. Ph.

Vance, Hiram A., ... Nashville, Tenn.
A. B., Hamilton, '89; Prof. of English Language, Rhetoric and Oratory, Nashville Univ.

Varion, George, ... Grandville, Mich.
M. S.

Warder, Robert B., ... Lafayette, Ind.
A. M., Harvard, '83.

Wardrop, Norval, ... Detroit, Mich.
B. A. S., McGill Univ., '77, (ranking second in class); M. A. S., '84; D. S., National Univ., '90; Prof. of Mechanics and Architecture, National Univ., Chicago.

Warner, Horace E., ... Cedar Falls, Iowa
A. B., Cornell Col., '76; B. D., Drew, '78.

Warner, Sylvanus B., ... St. Paul, Minn.
A. B., Cornell Col., '74.

Wehler, Charles E., ... Blue Bell, Pa.
A. B., Ursinus, '87.

Whitbread, Jennie L., ... Orange, N. J.
P. Ph.

Wiggin, George T., ... Fayetteville, N. Y.
B. S., Dartmouth, '79.

Wilcox, Myron C., ... Foochow, China
B. Ph., Ill. Wesleyan, '76; B. D., Garret Bib. Inst., '87.

Willey, A. C., ... Newton, N. J.
B. A., St. John's College, Md., '82; M. A., '86; B. D., Drew Theol. Sem., '90; Prof. in Latin and Greek at Newton Collegiate Institute.

Winters, David, ... Williamsport, Pa.
B. S., Syracuse Univ., '86.

Yeager, James M., ... Hillsdale, N. Y.
A. M.

RESIDENT POST GRADUATE.

Whitford, Oscar R. Δ. K. E. . . . . Syracuse, N. Y.

A. B., Syracuse Univ., '90. Field Day Prizes: Spring of '87—Second prize on mile walk at Local Feld Day, and second prize on mile walk at State Field Day. Spring of '88—First prize on mile and half-mile walks at Local Field Day. First prize on mile walks at State Field Day. First prize on mile and half-mile walks at Y. M. C. A. Field Day. Spring of '89—First prize on mile walk at Local field Day. First prize on mile walk at State Field Day. First prize on mile walk at Y. M. C. A. Field day. Spring of '90—Clerk of the Course at State Field Day, held at Syracuse.

FINE ART COLLEGE.

Burr, Kate Stella, ... Syracuse, N. Y.
B. Mus.

Douglas, Charles W. Δ. K. E. . . . . Syracuse, N. Y.
B. Mus.

Jennings, Carrie P., ... Walton, N. Y.
B. Mus.

Wardwell, Helen M., ... Mannsville, N. Y.
B. Mus.

Webster, Anna Belle, ... Apulia, N. Y.
B. Mus.

Class Officers,

Histories and Individual

Records of Students.

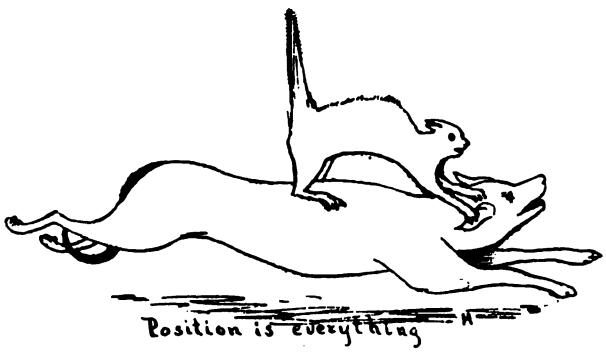

COLORS—Tea Rose Pink and Golden Brown.

YELL—What! Who!
Ninety-Two,
Ne-Plus-Ultra,
Ninety-Two.

OFFICERS.

President,	LEON A. CARLEY.
Vice-President,	MISS WRIGHT.
Secretary	MISS MARSHALL.
Treasurer,	OTTO GOEBEL.
Historian	J. M. RICE.
Class Day Historian,	MARCUS GLAZER.
Orator,	W. D. LEWIS.
Poet,	MISS MERCER.
Essayist,	MISS GENEVRA GWYNN.
Prophet,	MISS HALL.
Farewell Orator,	W. C. O'DONNELL.
Address to Juniors,	R. W. LOWRY.
Chairman Executive Committee,	L. H. RICE.
Class Song—Words by	MISS AUSTIANNA TAYLOR.
Music by	MISS EDITH PALMER.

Dreha. Phila

THE NEW YORK
PUBLIC LIBRARY

HISTORY OF THE SENIORS.

"DAYS THAT ARE GONE SEEM THE BRIGHTEST."

WHAT CAN be more agreeable for the Historian than to record the events of an era of peace and harmony, with scarcely a cloud to darken the horizon? Yet a feeling of sadness steals over him as he remembers that these happy years are drawing to a close.

Our race is nearly run, and we are about to step out from college life —with its work and its play, with its pleasure and its pain—and to grapple with sterner realities. Our names appear on the pages of the ONONDAGAN for the last time—until they shall shine resplendent on the Faculty roll.

In the fall of '88 a veritable cyclone struck Syracuse University, whose visible manifestation was the class of '92; for two long years thereafter the Faculty knew not one moment of repose, for who could tell what a day might bring forth—much less a night! And said Faculty were wont to hold numerous receptions, to which certain of the bolder spirits were alone bidden. But when the sky cleared, the men of '92 were Juniors!

I could wish to recount some of the great achievements and victories of our glorious class, but more space would be required than is allotted to me in this volume. While we may congratulate humanity that such a class is soon to be turned at large, we can but realize that what is gain to the world is loss to our *Alma Mater*. For where else can be found such shining lights in Y. M. C. A., in foot ball, in base-ball, or in general athletics? What class can furnish such loyal men for *B. J. B.* and *Θ. N. E.* as did '92? The Faculty have long recognized our ability in all of these departments.

In reviewing our career, our sole cause for regret is that so many who enrolled themselves under our banner four years ago have fallen by the way. Financial reverses, death, and matrimony have greatly depleted our numbers,

and I regret to say that some have departed by common consent of Faculty and students. Despite our reverses, our ranks have been replenished with loyal men, who, having learned of our fame, hastened to join our band; and we may claim the honor of being the largest class ever graduated from Old Syracuse.

In matrimonial ventures we cannot hope to compete with the Juniors, only one of our number having as yet taken unto himself a partner in life's joys and sorrows. However, others have signified such laudable intentions, and after due deliberation they discover that '92 is the only class from which such a choice can wisely be made—and Venus echoes, "It is well!"

It is a trite aphorism that all things have an end, and this history is no exception to the rule. Hence, dear ONONDAGAN, farewell!

LIBERAL ART COLLEGE.

Abbott, Kate Leora, *c* . . Syracuse, ... 1316 Madison
A. Φ., Y. W. C. A.; Vice-Pres. in Soph. and Junior Years.

Atwood, Georgiana, *l s* . . Herrickville, Pa., . . 618 Crouse Ave
Γ. Φ. B., Y. W. C. A.

Allis, Edward D., *c* . . Syracuse, ... 802 Court
Δ. K. E., Y. M. C. A.

Banker, Howard J., *c* . . Schaghticoke, . . J. F. Chapter House
Δ. Υ., Y. M. C. A., Editor-in-Chief University Herald.

Barnard, James Lynn, *s* . . Cooperstown, . . 607 Crouse Ave
Φ. K. Ψ., C. & C., Y. M. C. A.

Bell, Thomas Stone, *c* . . Jordan, . . . 610 University Ave
Φ. Δ. O., Y. M. C. A. Delegate to Phi Delta Theta National Convention at Atlanta, Ga.

Burlingame, Menzo, *l s* . . East Springfield, . 705 University Ave
Φ. K. Ψ.

Carfrey, Jacob Hagar, *c* . . Milford, N. J., . . 610 University Ave
Φ. Δ. O., Y. M C. A.

Carley, Leon Alanson, *c* . . Homer, . . . 1005 E. Genesee
Δ. K. E., O. N. E., B. Δ. B., Monastic Circle. Ass't Editor '92's ONONDAGAN, Manager Foot Ball Team '91. News Editor Syracusan.

Cobb, Dorr Raymond, *l s* . . Ulysses, Pa., ... 104 Marshall
Ψ. Y., C. & C., O. N. E., B. Δ. B., Monastic Circle. Bus. Manager '92's ONONDAGAN; Chairman Executive Committee Freshman Year; Editor University News; Pres. N. Y. S. I. B. B. A. 1891; 2d prize 3 mile run, College field day, 1889; 2d prize ½ mile walk, Y. M. C A. field day; Del. to Madison Univ., May, 1889, for the founding of the Beta Chapter of B. Δ. B.; Del. to N. Y. S. I. P. A., at Cornell Univ.; Captain of Gun Club; Manager 'Varsity B. B. Nine, 1892.

Cooper, Amy Isabel, *spec* . . Syracuse, ... 108 Walnut Place
A. Φ.

Davidson, Lucien A., *spec* . Cigarville, ... 304 Center
B. P.

Dow, Edmund Leroy, *s* . . Baldwinsville, ... 701 Irving
B. O. H., C. & C., O. N. E., B. Δ. B.; Class Pres. in Junior Year, Pres. Athletic Assso., '91-92; Chairman Calculus Com., and Chairman C. & C. Ball Com.

Emerson, Albert W., . . Bath, ... 125 Leon
Y. M. C. A.

Fanton, William Morrison, *c* . Danbury, Ct., . . 610 Union Avenue
Φ. Δ. Θ., B. Δ. B., Y. M. C. A. Member Foot Ball Team, 1890; Captain Foot Ball Team, 1891; Junior Historian. Local field day, '91, 2d prize, standing broad jump; 2d prize standing high jump; 2d prize running broad jump.

Flaherty, William Victor, *c* . Chittenango, ... 406 Niagara
B. O. H. Ass't Editor '92's ONONDAGAN.

Fyfe, Charles Willis, *c* . . Franklin, ... 1005 E. Genesee
Δ. K. E., O. N. E., B. Δ. B., Y. M. C. A.; Foot Ball Team; 2d prize putting shot; 2d prize running high jump, and 2d prize standing high jump at local field day '89; first prize throwing hammer, and 2d prize putting shot at Y. M. C. A. field day in '89.

Gaggin, Edwin Hall, *spec* . Erie, Pa., ... 1005 E. Genesee
Δ. K. E., Aesthetic Society; Pres. in Junior Year.

Glazer, Marcus Louis, *s*, . . Fair Mount, N. Y., . . 309 Irving
B. O. H., C. & C., Y. M. C. A.; Pres. in Soph. Year

Goebel, Otto, *c* . . . . New York, . . 511 Union Avenue
Y. M. C. A.; Sec. in Junior Year.

Gwynn, Genevra, *c* . . . . Throopsville, . . *A. Φ.* Chap House
A. Φ., Y. W. C. A.; Vice Pres. in Soph. Year, and Sec. in Fresh. Year.

Hall, Albert Eugene, *s* . . Johnsburgh, ... 104 Henry
Δ. Y., Y. M. C. A.; Aesthetic Society.

Hall, Mahala Ella, *s* . . Johnsburgh, ... 104 Irving
K. K. Γ., Y. W. C. A.

Hartel, William, *c* . . . . Buffalo, . . 105 University Avenue
Φ. K. Ψ., Y. M. C. A.; Treas. in Fresh. Year.

Hayden, Martha Naomi, *l s* . Syracuse, ... 102 E. Beech
A. Φ., Y. W. C. A., Calculus Poet and Vice-Pres. in Fresh. Year.

Herman, Ernest Frederick, *c* . Fairville, ... 1106 Adams
Φ. Δ. Θ., Y. M. C. A.

Herrick, Charles Mynderse, . Syracuse, ... 206 Adams
Φ. K. Ψ., Y. M. C. A.

Hillyer, John Blake, *c* . . New York, ... 1005 E. Genesee
Δ. K. E., C. & C., Θ. N. E., B. Δ. B., Capt. Foot Ball Team, '89-90., Base Ball Team, Editor Syracusan, Y. M. C. A.

Hollett, Edward Lee, *c* . . Clifton Springs, . 609 Crouse Avenue
Ψ. Υ., C. & C., Glee Club, Y. M. C. A., Pres. Glee Club.

Hutchinson, Sherburn C., *c* . East Orange, Vt., . . 1013 Adams
Ψ. Υ., Y. M. C. A.

Kellogg, Olin Clay, *c* . . Homer, ... 111 Marshall

Knapp, Annie May, *l s* . . Binghamton, ... 113 Marshall
Γ. Φ. B.

Leacock, Arthur Gordner, *c* . Norwich, . . . J. Γ. Chapter House
Δ. Υ., Glee Club, Editor Univ. Herald, Marshal of Calculus, Y. M. C. A.

Lewis, William Dodge, *c* . . Canton, . . . 705 University Avenue
Φ. K. Ψ., C. & C., Y. M. C. A., Pres. in Soph. Year, Ass't Editor '92's ONONDAGAN.

Lowry , Raymond Wright, *c* . Green Cove, Pa.. . 610 University Avenue
Φ. Δ. Θ., Secretary of Y. M. C. A., Foot Ball Team.

Marshall, Jessica Beatrice, *l s* . Waterloo, . . . 209 Unversity Place
K. A. O., Secretary in Soph. Year.

Mercer, Ina Delia, *l s* . . Syracuse, ... 324 Montgomery
Γ. Φ. B., Vice-Pres. Fresh Year.

Miller, Herbert Sumner, *c* . Avon, ... 731 Irving
Y. M. C. A.

Nicholson, Louise, *c* . . Jordan, ... 111 Waverly Place
K. K. Γ., Y. W. C. A., Sec'y in Soph. year.

O'Donnell, William Chas., *c* . Brooklyn, ... 1015 Adams
Ψ. Υ., Y. M. C. A., Hist. in Fresh Year, Orator Scissors' Burial, '90, Local Field Day '91, 2d prize, hop, step and jump.

Orr, Eleanor Louise, *c* . . Syracuse, ... 740 Harrison
K. K. Γ., Vice-Pres. in Fresh. Year.

Prince, Dee Wolcott, *s* . . Central Square, ... Genesee

Purdy, Frank LeRoy, *c* . . Buffalo, ... 1015 Adams

Ψ. Υ., C. & C., O. N. E., B. Δ. B., Y. M. C. A., Euterpe, Monastic Circle, Chairman of Executive Committee Winter Term, 1889–90, Member of Glee Club '89, '90, '91, '92, President of Glee Club, '92, Leader of Glee Club, '92, Delegate to Ψ. Υ. Convention at Amherst College, Manager of University News, '91, Captain of Athletic Association, '92, Delegate to Inter-Collegiate Athletic Association, '92, Member of 'Varsity Foot Ball Team, '91, Captain of '92's Relay Team, Member of Inter-Collegiate Athletic Team '89, '90, '91, '92. Spring Games 1889: pole vault 1st prize, running broad jump 1st prize, hop, step and jump 1st prize, standing high jump 1st prize; Inter-Collegiate Games, Albany, 1889: running broad jump 1st prize; Y. M. C. A. Athletic Games, 1889: pole vault 1st prize, running broad jump 1st prize, standing broad jump 1st prize, hop, step and jump 1st prize, standing high jump 2d prize, 120-yards hurdle race 1st prize, awarded Citizens' Cup for Best All-Around Work; Inter-Collegiate Games, Syracuse, 1890: 120-yards hurdle race 1st prize, 220-yards hurdle race 2d prize, running broad jump 1st prize, pole vault 2d prize; Y. M. C. A. Athletic Games 1890: pole vault 1st prize, running broad jump 1st prize, hop, step and jump, 1st prize, 120-yards hurdle race 1st prize, standing broad jump 1st prize, running high jump 2d prize, 100-yards dash 2d prize, awarded Citizens' Cup for best All-Around-Work—the second year in succession ; Indoor Winter Handicap games '89: pole vault (scratch) 1st prize, running high jump (scratch) 2d prize, 100-yards dash (scratch) 2d prize, 220-yards dash 1st prize, 120-yards hurdle race (scratch) 2d prize ; Indoor Winter Games 1890: pole vault 1st prize, running high jump 1st prize ; Indoor Winter Games 1891: pole vault 2d prize; Local Field Day, 1891: 100-yards dash 1st prize, 120-yards hurdle race 1st prize, 220-yards hurdle race 1st prize, running broad jump 1st prize, standing broad jump 1st prize, hop, step and jump 1st prize; Inter-Collegiate Games, Geneva, 1891 : 120-yards hurdle race 1st prize, 220-yards hurdle race 2d prize, running broad jump 1st prize ; State Y. M. C. A. Athletic Games, 1891 : 100-yards dash 2d prize, 120-yards hurdle race 1st prize, hop, step and jump 1st prize, running broad jump 2d prize, standing broad jump 2d prize, throwing hammer 1st prize, 220-yards dash 2d prize. Awarded a special prize for best All-Round-Work third year in succession.

Rankin, Irving Cornelius, *l s* . Akron, O., . . 614 University Avenue

Δ. K. E., C. & C., Monastic Circle, Y. M. C. A.

Reed, Mary Ella, *l s* . . Seneca Castle, . 106 University Place

Rice, Jonas Merriam, *l s* . . Otisco, . . 705 University Avenue

Φ. K. Ψ., O. N. E., B. Δ. B., Cal. Com.

Rice, Lepine Hall, *l s* . . Brookline, Mass., . . 1012 Adams

Ψ. Υ., C. & C., Cal. Com.

Rich, Edward Dunbar, *c e*, . Marcellus, ... 355 Delaware

Φ. Δ. Θ., B. Δ. B., second prize in one mile walk local games, '90, and second prize in one mile walk, Y. M. C. A. games, '90.

Sauerbrei, Lewis, *c* . . . Dormansville, . 600 University Avenue

Y. M. C. A.

Schneider, Philip Frank, *l s* . Syracuse, ... 319 Jackson
Y. M. C. A.

Scott, M. Elizabeth, *spec* . . Syracuse, ... 752 Harrison

Shepard, Earl Dorman, *c* . . LeRoy, ... 1013 Adams
Δ. Υ., Y. M. C. A., Sec'y in Fresh Year, Toast Master at Soph. reception, '89.

Skinner, Avery Warner, *c* . Mexico, ... University Place
Δ. Υ., Manager Glee Club, '91–'92.

Smith, Charles Allen, *c* . . Nelson, ... 102 Raynor
Pres. in Fresh. Year.

Straub, Frederick Carl, *l s* . Syracuse, ... 710 E. Fayette
Y. M. C. A.

Stright, George Edwin, *s* . Philadelphia, Pa., . 600 University Avenue
Y. M. C. A.

Taylor, Austianna Eliza, *c* . Brooklyn, ... 703 E. Genesee
Γ. Φ. B., Y. W. C. A. Euterpe, Cal. Hist., '89, Vice-Pres. in Soph. Year.

Thomas, Fannie Louise, *l s* . Mexico, ... *A. Φ.* Chap. House
A. Φ., Y. W. C. A.

Trowbridge, Mary S., *s* . . Camillus, . . 801 University Avenue
Γ. Φ. B., Y. W. C. A., Sec'y and Vice-Pres. in Soph. Year.

Wadleigh, Luther Ogden, *l s* . Potsdam, ... 1005 E. Genesee
Δ. K. E., C. & C., Y. M. C. A., Calculus Orator, Chairman Ex. Com. in Junior Year, C. & C., Ball Com., first prize throwing base ball local field day, '89, B. B. Team, '89.

Watkins, Frederick Hiram, *c* . Pompey, ... 1005 E. Genesee
Δ. K. E., C. & C., Y. M. C. A., Pres. in Fresh. Year, Foot Ball Team.

Wiley, Charles Frederick, *l s* . Syracuse, ... 706 Harrison
Φ. Δ. Θ., Y. M. C. A., Cal. Poet, '90.

Wood, Helen Mabel, *c* . . Savannah, ... 604 Irving
Γ. Φ. B., Y. W. C. A., Cal. Hist. '90.

Wood, Olin W., *l s* . . . North Urbana, . 610 University Avenue
Φ. Δ. Θ., B. Δ. B., Y. M. C. A., Editor-in-Chief of ONONDAGAN of '92, Chairman Ex. Com. in Soph. Year. College Field Day, 2d prize throwing hammer, 2d prize putting shot '89, Y. M. C. A., 2d prize throwing hammer and putting shot '89, Local Field Day, '91, 2d prize putting shot, 2d prize throwing hammer, State Y. M. C. A. Field Day, '91, 2d prize putting shot, 2d prize throwing hammer, Varsity Foot Ball, Delegate to Φ. Δ. Θ. National Convention at Atlanta, Ga.

Wright, Joseph Arthur, *c* . . Cohoes, ... 104 Henry
Δ. Υ., Pres. Y. M. C. A. '91-92, Foot Ball and Base Ball Teams, Chairman Soph. Reception Com., Ass't Editor '92's ONONDAGAN.

Wright, Mary Eugenia, *s* . . Cohoes, ... 104 Henry
K. K. Γ., Y. W. C. A.

FINE ART COLLEGE.

Ames, Elsa Lovina, *p* . . Burdette, ... 1417 S. Salina
K. A. Θ.

Brewer, Francis Fish, *p* . . Syracuse, ... 606 Irving
B. Θ. Π.

Carpenter, Grace Louise, *p* . Syracuse, ... 905 Madison
K. K. Γ.

Carter, Martha Celetta, *p* . Oneida, . . 417 University Avenue
Γ. Φ. B.

Gaggin, Edwin Hall, *ar* . . Erie, Pa., ... 1005 E. Genesee
Δ. K. E.

Hall, Albert Eugene, *p* . . Johnsbury, ... 104 Henry
Δ. Υ.

Husted, Myra Irene, *m* . . Syracuse, ... 212 Johnson
K. K. Γ.

Jones, Jessie Edith, *m* . . Rochester, ... 113 Marshall
Γ. Φ. B.

Kingsley, Stella Frances, *m* . Syracuse, ... 613 Gifford

Mercer, Jeannette, *p s m*, . . Wausau, Wis., . 417 University Avenue

Moorhead, Olive Crawford, *m* . Syracuse, ... 616 Irving
Γ. Φ. B.

Orr, Clara Belle, *m* . . . Syracuse, ... 740 Harrison
K. K. Γ.

Rollo, Kate Scott, *m* . . Syracuse, ... 809 E. Fayette
K. K. Γ.

Sandhovel, Mary M., *p s m* . Mexico, ... 207 University Place

Sherwin, Fred Webster, *ar* . Canton, ... 809 E. Fayette
. Φ. K. Ψ.

'93

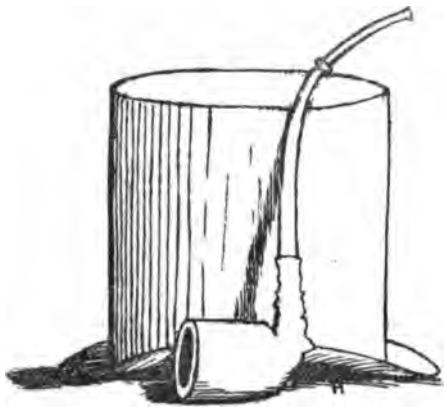

COLORS—Mahogany and Light Blue.

YELL—Rip! Rah! Ree!
Rip! Rah! Ree!
Syracuse! Syracuse!
Ninety-Three!

OFFICERS.

President,	WILLIAM P. GRAHAM.
Vice-President,	MISS JULIA SKINNER.
Secretary,	MISS MAY REED.
Treasurer,	JOHN H. COOK.
Historian,	W. HENRY JAKWAY.
Toastmaster,	V. H. GAGGIN.
Chairman Executive Committee,	E. E. HUTCHINGS.

Dedica Philo

THE NEW YORK
PUBLIC LIBRARY

HISTORY OF THE JUNIORS.

OF COURSE, in a short sketch of so famous a class as '93, it is impossible to review more than a few of the most important events connected with our history. The Historian has consulted all authorities in every language, and has found that there is one thing new under the sun, viz., the Class of '93—new for the following reasons: 1st. She is original. 2d. Her history is not a repetition. 3d. Her ways are past finding out.

The Historian has consulted the brilliant intellects in '93 in order to find out what facts should be discussed in the small space allotted to us, and to get an opinion the following questions were asked:

Shall we mention that '91 did not possess sufficient brilliancy of intellect to publish an ONONDAGAN when we were Freshmen, and that with true *Alma Maternal* pride we came to the rescue by setting forth the needs of the Institution in a neat little book entitled the "Doggonan?"

Shall we recall the remarkable night when through mud and rain we led away a band of Sophs., only to send them home without their hats and without the cream?

Shall we state how we had to conspire against the Faculty that we might save the enemy from dismemberment and disunion?

Shall we recall the decorating of the rock upon which Time had not dared to write his name for fear of the Faculty?

Shall we tell how we caused the "Roll Call" to be abolished?

Shall we state the effect of the fire-cracker on the chapel speaker?

Shall we mention how we scared '92 so that they feared to hold their Sophomore "Lit?"

Shall we recall how, when '94 appeared upon the campus, we fed them upon salt and with intellectual feasts? How we wore their colors on our

shoes? How we made them walk home from their own "Lit," and pay $19.50 because they locked the doors on us?

The answer to all these questions was: "No, these are not the things we would bring before the public. Write on far nobler themes. Let the world know how we have studied Horace (Horse), Latin Verse, Bell Vowel Tables, and Greek Roots and Mnemonics. These are our favorites. Speak of the discoveries which we have made in the search for Truth. These other things we put away as childish things when we became Juniors, and now we remember only the useful and necessary facts for which we came to college. Some of these you might mention are the following:

Bhja(m)s = a + bius = abus.

Is or *id* is sometimes expressed after *quin*:—e. g. Nihil est quin id intereat. Cic.

That the law of Capillary variations is

$$a^2 \cos\theta \tfrac{1}{r} = H.$$

That we have mastered the 310 Rules of Clark's Rhetoric.

That we know the Bell Vowel Table forward and backward.

That we know the 39 Principles of Expression in Practical Elocution.

The polar equation of a right line.

The curve of hot water.

The French word for "work," the Dutch for "crib," and the Greek for "flunk."

That in Psychology we were amazed to learn that "The theory of circumscribed centers subserving special functions in the cerebral cortex is untenable."

That Comte's argument on Introspection and Calderwood's answer are still ringing in in our ears.

And then, if anything more is needed to prove that we are intellectual giants, quote from one of the rising poets of our class:

> "And still the wonders grew
> That one small head could carry all we knew."

The above suggestions were very good, and saved the Historian much work. But it may be well to look at our relation to the University, and so, looking backward we see that our University has made great advancement since the fall of '89. The Library has been put in successful operation,—

Crouse College has been dedicated and occupied by the Fine Arts students, —the long-looked for gymnasium is secured, and the Y. M. C. A. is proud of a new home. Valuable gifts have been received by the Medical and Fine Art Colleges,—costly apparatus has been purchased for all the laboratories, —a dozen or more new professors and instructors have been added to the Faculty,—a successful honor system has been adopted,—the courses have been re-arranged, and a large choice of electives is given in every department,—a College Congress has been organized for forensic work,—the standard of admission has been raised,—and lastly, the number of students has increased from 650 to 850.

Looking ahead, we can only say, "More! more! Give us a Science Hall,—give us more scholarships,—give us more apparatus,—and give us some of these coming improvements before '93 leaves these Halls."

LIBERAL ART COLLEGE.

Adams, William H., *c* . . . Φ. Δ. Θ.	DeWitt, ...	1316 Madison
Baird, Rosa A., *l s* . . . Α. Φ.	Dunkirk, . .	618 Crouse Avenue
Ball, Willard H., *s* . . .	Syracuse, ...	1415 Spring
Bates, Nellie Julia, *spec* . .	Oxford, ...	112 Cayuga
Beecher, Martha A., *l s* . . Κ. Α. Θ.	Livonia, . .	209 University Place
Bowman, Cora May, *l s* . .	Towanda, Pa., .	717 Crouse Avenue
Brettle, Thomas Elias, *c* . . Δ. Κ. Ε., Y. M. C. A.	Dansville, ...	112 Gazelle
Brill, Franklin Peter, *spec* . . Δ. Υ., Glee Club.	Pottsville, Pa., .	411 Comstock Avenue
Brewer, James Lewis, *c* . . Φ. Κ. Ψ., Ass't Editor '93's ONONDAGAN.	Syracuse, ...	529 Seymour
Brown, May Estelle, *l s* . . Κ. Α. Θ., Calculus Historian.	Clifford, ...	613 Crouse Avenue

Carter, Belle M., *s* . . . Adams, ... 604 Irving

Chapman, Howard D., *l s* . Lockport, . . . 1005 E. Genesee
Δ. K. E.

Chapman, Nettie A., *s* . . Scipio, . . . 108 Waverly Place

Cook, John Henry, *l s* . . Syracuse, ... 100 Johnson
B. O. H., C. & C., Ass't Editor '93's ONONDAGAN.

Coulter, Charles Squire, *c* . Ferrisburg, Vt., . 106 Walnut Place

Crydenwise, Howard Wm., *s* . Norwich, . . . 1005 E. Genesee
Δ. K. E., Θ. N. E., B. Δ. B.

Dann, Edward Howard, *spec* . Syracuse, . . . 1117 E. Genesee
Δ. K. E., C. & C., Θ. N. E., B. Δ. B., Monastic Circle, Class President in Freshman Year, Editor-in-Chief '93's ONONDAGAN, and News Editor Syracusan, Delegate to New York State Inter-Collegiate Press Association at Ithaca, '91.

Ellsworth, Herbert L., *c* . . LeRaysville, Pa., . . 417 Irving
Φ. Δ. Θ., Y. M. C. A., Class Pres. 2d term Soph.

Foote, Ann Elizabeth, *l s* . Brooklyn, . . *A. Φ.* Chapter House
A. Φ., Y. W. C. A., Class Sec'y Freshman Year.

Ford Agnes Helen, *c* . . Syracuse, ... 116 State

Forman, Georgia Ure, *l s* . Auburn, . . . *A. Φ.* Chapter House
A. Φ., Monastic Circle, Y. W. C. A., Class Sec'y Fresh. Year.

French Edmund L., *spec* . . Syracuse, . . 232 South Avenue
Δ. K. E., Θ. N. E., B. Δ. B., Base Ball Team, Glee Club, Pres. I. C. B. B. A. A. 1891.

Gaggin, Verner H., *s* . . Erie, Pa., . . . 1005 E. Genesee
Δ. K. E., Class Pres. Junior Year.

Graham, William Platt, *l s* . Syracuse, . . 126 Renwick Avenue
B. O. H., C. & C., Banjo Club, Pres. in Junior Year.

Guernsey, Miriam A., *l s* . . Canton, Pa., . . *A. Φ.* Chapter House
A. Φ., Y. W. C. A.

Gwynn, Gratia, *l s* . . . Throopsville, . . *A. Φ.* Chapter House
A. Φ., Y. W. C. A., Vice-Pres. Soph. Year.

Haigh, George H., *c* . . Waterloo, ... 112 Gazelle
Ψ. Υ., Y. M. C. A., Toastmaster Soph. Reception, Vice-Pres. Y. M. C. A.

Harbach, Harry Otto, *c* . . Springboro, O., . . . 611 Irving
Φ. Δ. O., Ass't Editor '93's ONONDAGAN.

Hine, Josiah Brainard, *spec* . E. Onondaga, . 705 University Avenue
Φ. K. Ψ.

Hobbs, Eugenia, *spec* . . Nineveh, ... 108 Waverly Place

Hodge, Frederick R., *spec* . Antwerp, ... 323 Crouse Avenue
Φ. Δ. Θ

Hodge, William F., *spec* . . Antwerp, . . . 323 Crouse Avenue
Φ. Δ. Θ.

Hoyt, Chester James, *c* . . Monroe, ... 312 James
Ψ. Υ.

Hoyt, Gordon W., *s* . . Monroe, ... 312 James
Ψ. Υ., Y. M. C. A., Glee Club, Inter Collegiate Field Day '90, 2d prize 220-yard dash, 2d prize 440-yard dash, Y. M. C. A. Field Day '90, 1st prize 100-yard dash, 1st prize 220-yard dash, 1st prize 440-yard dash, Local Field Day '91, 2d prize 100-yard dash, 2d prize 440-yard dash, 1st prize 220-yard dash, Inter-Collegiate Field Day, '91, 2d prize 440-yard dash, 1st prize 220-yard dash, State Y. M. C. A. Field Day, '91, 1st prize 100-yard dash, 1st prize 440-yard dash, 1st prize 220-yard dash.

Hoyt, Osman P., *s* . . . Monroe, ... 312 James
Ψ. Υ., Y. M. C. A., Local Field Day, '91, 1st prize pole vault, Inter-Collegiate Field Day, '91, 2d prize pole vault, State Y. M. C. A. Field Day, '91, 2d prize pole vault.

Hunt, Arthur E., *l s* . . Gainesville, ... 767 Harrison
Chairman Executive Committee in Junior Year.

Hutchings, Elmer E., *c* . . Cardiff, ... 321 Monroe
Chairman Executive Committee in Junior year.

Jackway, William H., *l s* . . W. Haven, Vt., ... 666 Madison
B. Θ. II., Historian Junior Year, Local Field Day, '91, 1st prize 440-yard dash, 2d prize 220-yard dash, State Y. M. C. A. Field Day, '91, 2d prize 440-yard dash.

Jaquay, Herbert Ray, *spec* . Chaumont, ... *Φ. J. Θ.* House
Φ. Δ. O., O. N. E., Y. M. C. A., Chairman Executive Committee in Fresh. Year, Vocator pro., '93 Calculus.

Kingsbury, George, *l s* . . Deposit, . . . 610 University Avenue
Φ. Δ. Θ.

Klock, Grace, *c* . . . . Oneida, . . . 417 University Avenue
Γ. Θ. B.

Loomis, Anna G., *spec* . . Syracuse, ... 604 Turtle
Γ. Φ. B.

Loomis, Edith A., *c* . . Oneida, . . . 417 University Avenue

Lyman Edwin P., *l s* . . Syracuse, ... 326 Hawley
Δ. K. E.

Macomber, Edmond K., *s* . Peru, ... 347 Warren
Local Field Day, '91, 2d prize mile run, Inter-Collegiate Field Day, '91, 2d prize half-mile run, State Y. M. C. A. Field Day, '91, 1st prize half-mile run, 2d prize mile-walk, 1st prize one-mile run.

Marvin, Charles W., *l s* . . Baldwinsville, ... 1015 Adams
B. Θ. Π.

McIntyre, Stella Elizabeth, *spec* Clyde, ... 730 Crouse Avenue
Γ. Φ. B., Y. W. C. A., Vice-Pres. in Junior Year.

McGerald, Willis E., *c* . . Buffalo, . . . 309 University Place
Ψ. Υ., B. Δ. B.

Metz, Charles A. *l s* . . Kidder, Mo., ... 702 Harrison
Δ. Υ., '93 Onon. Board, Sec. A. A. '91-92, Executive Com. N. Y. S. I. C. A. A.

Miller, Gurdon R., *l s* . . Akron, O., ... 1005 E. Genesee
Δ. K. E., Y. M. C. A.

Mills, Della C., *l s* . . . Syracuse, ... 332 Westcott

Osborne, Fannie Alice, *spec* . Buffalo, ... 209 University Place
K. A. Θ.

Peaslee, Clarence L., *c* . . Adams, ... 104 Marshall
Ψ. Υ., Y. M. C. A., '93 Calculus Orator, Oration before N. Y. S. I. P. A. at Cornell, Editor University News.

Perry, William H., *c* . . Buskirk Bridge, . J. Γ. Chapter House
Δ. Υ., Y. M. C. A., Calculus Magna Rex., Class President Spring Term '91.

Phillips, Henry, *c* . . . . Johnsburgh, ... 604 Irving
Δ. Υ., Y. M. C. A., Calculus Com., Business Manager University Herald, Delegate to New York Inter-Collegiate Press Association at Ithaca, '91.

Powers, Minnie Minton, *spec.* . South Oxford, . 108 Waverly Place

Richardson, Bertrand C., *c* . Syracuse, ... 803 Almond
Δ. Υ., Y. M. C. A.,

Rogers, Earl Andrus, . . Colton, Col., . 301 University Avenue
B. Θ. Π.

Root, Parthenia W., *s* . . Cooperstown, . A. Φ. Chapter House
A. Φ.

Rouse Sherman, *c* . . . . Stuyvesant, . . J. Γ. Chapter House
Δ. Υ., Y. M. C. A., Foot Ball, Inter-Collegiate Field Day, '91, 2d prize throwing hammer, 2d prize putting shot.

Rubin, William, *l s* . . . Syracuse, ... 829 Mulberry
B. Δ. B., O N. E.

Saxton, Ida L., *l s* . . . . Clyde, ... 113 Marshall
Γ. Φ. B., Y. W. C. A.

Skinner, Julia, *c* . . . . Binghamton, . . 119 Curtis Place
A. Φ., Y. W. C. A., Calculus Poeta, Vice-Pres. in Junior Year.

Smith, Lewis P., *c* . . . . Penn Yan, ... 1005 E. Genesee
Δ. K. E., B. Δ. B., C. & C., Y. M. C. A., Business Manager Syracusan.

Swann, John A., *c* . . . . Gallopville, . . 321 Crouse Avenue
Y. M. C. A.

Taylor, Theodore W., *c* . . . Muncy Valley, Pa., . 612 Crouse Avenue
Φ. Δ. Θ., Class Pres. Fresh. Year, Toastmaster Junior Year.

Taylor, Wiliam E., *l s* . . . East Alba, ... 767 Harrison

Ten Broeck, Ernest M., *c* . . . Watervliet Center, . . 803 Almond
Δ. Υ., Y. M. C. A.,

Thorne, Albert George, *c* . . . Buffalo, ... 205 Waverly Place
Ψ. Υ., C. & C., Monastic Circle, Y. M. C. A., MANAGER '93'S ONONDAGAN, Member of Executive Committee Fresh. Year, Class President Fresh. Year, Chairman Calculus Committee, Business Manager University News, Delegate to Psi Upsilon Convention at Amherst College, Chairman Y. M. C. A. Reception 1891, Delegate to New York State Inter-Collegiate Press Association at Cornell, Member of Entertainment Committee Convention of same at Syracuse, C. & C. Ball Committee.

Traver, Herman Daniel, *s* . Clyde, ... 608 Crouse Avenue
Ψ. Υ.

Truair, Edith Richardson, *c* . Syracuse, ... 568 Cedar

Van Arman, Lorenzo Dow, *c* . Gloversville, ... 805 Almond
Δ. Υ., Y. M. C. A., Glee Club, Hist. Soph. Year.

Wakeham, William Henry, *c* . New York, . . Δ. Υ. Chapter House
Δ. Υ., Y. M. C. A., Calculus Igninus.

Walton, Frederick Ensign, *c* . Cortland, ... 611 Irving
Δ. Υ., Y. M. C. A.

Ward, Clara Elizabeth, *c* . . Vernon, ... 106 Walnut Place
A. Φ., Y. W. C. A., Secretary in Junior Year.

Waters, Margaret E., *l s* . . Terre Haute, Ind., . 713 Crouse Avenue
A. Φ., Y. W. C. A.

Webb, Grace Helen, *l s* . . Syracuse, ... 902 James
Γ. Φ. B., Monastic Circle, Vice-Pres. in Fresh. Year.

Whyborn, Jessie Aeolia, *c* . Syracuse, ... 704 Harrison
A. Φ., Vice-Pres. in Soph. Year

Woodworth, Minnie Belle, *l s* . Syracuse, , . . . 111 Waverly Place
K. K. Γ.

FINE ART COLLEGE.

Adams, Alice, *m*	Syracuse,	107 Elizabeth
Bently, Burt LeGrand, *s m*	Cortland,	
Boese, Ora Heath, *s m*	New York,	Vanderbilt House
Brigham, Emma, *s m*	Syracuse,	736 Crouse Avenue
Comfort, Ralph Manning, *ar* Φ. K. Ψ., Calculus Committee.	Syracuse,	723 E. Genesee
Cropsey, Isadore, *m*	Oswego,	109 Marshall
Ferris, Grace Lockwood, *m*	DeWitt,	
Haanel, Florence Eugenie, *p* Γ. Φ. B.	Syracuse,	113 Waverly Place
Hitchcock, Livonia May, *m* Γ. Φ. B.	Manlius Station,	113 Marshall
Hovey, Kate Elinor, *m* A. Φ.	Sayre, Pa.,	*A. Φ.* Chapter House
Husted, Frank S., B. S., *ar* Φ. K. Ψ.	LeRoy,	735 Crouse Avenue
Jacobson, Harriet, *s m*	Syracuse,	207 E. Jefferson
Johnson, Anna Sophia, *p*	Syracuse,	401 Howard
Kern, Lulu, *m* K. A. O.	Hamilton,	613 Crouse Avenue
Kingsley, Ruth Kellogg, *p*	Syracuse,	406 Danforth
Kirkland, Frank Wheat, *ar* Φ. K. Ψ., C. & C., Class President 1891.	Rome,	600 Crouse Avenue
Lackey, Charles Sidney, *ar*	West Winfield,	202 Waverly Place
Leiter, Milton Myers, *s m*	Syracuse,	411 Warren
Lewis, Mabel Kinne, *m* A. Φ.	Madison,	*A. Φ.* Chapter House
Marks, Addie Bliss, *m*	Kenwood,	107 Marshall
Mason, Nellie, *m* A. Φ., Monastic Circle.	Syracuse,	605 University Avenue

Mattison, Mary Anna, *p*	Williamson,	113 Marshall
Miller, Burr Churchill, *ar* Φ. K. Ψ., Toastmaster, '91.	Herkimer,	600 Crouse Avenue
Nash, Mary Johnson, *s m*	Cortland,	
Paddock, Mary Mabelle, *p* A. Φ.	Wolcott,	A. Φ. Chapter House
Palmer, Edith, *m* A. Φ.	Syracuse,	103 W. Kennedy
Pharis, Mary Patterson, *m* A. Φ.	Syracuse,	600 Lowell Avenue
Reed, Bessie Achsah, *m* K. K. Γ.	Syracuse,	908 Harrison
Reed, Mary Elizabeth, *p* K. K. Γ., Sec'y in Junior Year.	Syracuse,	908 Harrison
Rose, Georgie, *p*	Cazenovia,	614 University Avenue
Ruland, Elizabeth Belle, *m*	Syracuse,	728 E. Fayette
Sanford, Maud Evelyn, *p* Γ. Φ. B.	Syracuse,	525 W. Onondaga
Schreuder, Lena J., *m* Γ. Φ. B., Monastic Circle.	Syracuse,	1032 S. Salina
Searle, Grace Darrow, *p*	East Onondaga,	
Sexsmith, Margaret A., *s m*	Syracuse,	519 Irving
Stevens, Blanche, *s m* Γ. Φ. B., Monastic Circle.	Syracuse,	621 E. Genesee
Stout, Horace, *s m* Ψ. Υ.	Roselle, N. J.,	
Sweet, Clara May, *m*	Cicero,	1007 E. Adams
Traver, Ella Miriam, *m*	Red Hook,	110 Raynor
Turton, Fannie, *m*	Erin,	717 Crouse Avenue
Vernon, Evelina, *s m*	Syracuse,	707 Irving
Warne, Adelaide Alida, *p*	Syracuse,	231 Baker Avenue
Weston, Nina, *m*	Syracuse,	301 Locust

COLORS—Orange and Blue.

YELL—Rah, Rah, Rah,
Roar, Roar, Roar,
Zip, Boom, Ah,
Ninety-four.

OFFICERS.

President,	ROY S. RICHARDSON.
Vice-President,	MISS ANNE L. COLE.
Secretary,	MISS M. B. CHURCHILL.
Treasurer,	STEWART SCOTT.
Historian,	EARL G. HEATON.
Calculus Orator,	M. J. WHITESIDE.
Chairman Ex. Committee,	H. CHURCHILL.

THE HOOVER LEE BANK NOTE CO. N.Y.

THE NEW YORK
PUBLIC LIBRARY
ASTOR, LENOX
TILDEN FOUNDATIONS

HISTORY OF THE SOPHOMORES.

A SOPHOMORE, above all others, perhaps, is able to appreciate this, that history is made up of outer and inner facts. Outer, those which comprise the actions of men; inner, the thought and feeling which brought about the action.

But to discuss here the inner working of a Sophomore's mind would be too arduous a task, nor would time nor space permit. So we must confine ourselves to the former.

Let us glance for a moment at our Freshman year. We entered college about two hundred strong. True, we were rude, uncouth, and as green as Freshmen usually are. But, as the fierce barbarians swept down on the Roman Empire, and by fusing their vigor and robust manhood with the culture of Rome, prepared the way for a higher civilization; or as the hardy Danes, mingling with the Saxons, built up a nation which has been able to defy all powers, and which stands to-day as one of the leading nations of the world; so we, ignorant but eager, infused into every department of college work a new life.

As Freshmen we were victorious on every occasion. To more than merely mention the cane rush, flag-raising, literary, hall rushes, etc., would be only to bring back to the memory of the Juniors numerous defeats, and to open afresh their fast-healing wounds.

As we struggled bravely with our worst enemies, "bhjams," "f (x)," and the "Bell Vowel Table," the weeks passed quickly by until one morning we were promoted from the Freshman to the Sophomore seats in chapel. What a happy day for us when we were no longer Freshies, looked down upon by the conceited Sophs., given a smile of sympathy by the Juniors, and passed by unnoticed by the Seniors. We were *Sophs.*, the terror of Faculty and of Freshmen.

College closed, and we went home with the firm determination that when we returned in the fall, we would maintain the honor of '94, and make the name of *Sophomore* to be both feared and respected.

The opening day of college found us out in full force, and as we saw the Freshies stand around with a vague look on their faces as some obliging Junior gave them useful information, our joy was complete.

As they flocked into chapel on that first morning with a half-determined, half-frightened look, and as we saw their color come and go, as their glances turned involuntarily toward the mighty Soph. and his salt bags, a feeling of pity came over us. But then we realized that we had a duty to perform, a duty which we owed to the Faculty as well as to the student body. Therefore, as became the loyal sons of our *Alma Mater* and the defenders of a time-honored custom, we proceeded to show the Freshman the initial steps in the process of his evolution into a college man.

In the cane rush, which occurred soon afterward, although outnumbered by the Freshies, we added another victory to our long list.

The Freshman "lit." might be called the great social event of the college year. The importance of '94 may be seen in the fact that on our account the "lit." was postponed as many as three times. But at last the long-looked-for event occurred. The affair was kept so quiet that even the Sophs. did not get their "bids" until the morning of the day it was to occur, but although given such short notice, we were there in a body. Our company must have been enjoyed immensely by the Freshies, who after hiring three policemen to guard the street entrance, and engaging the janitor to stand with loaded revolvers at the hall entrance, retired behind locked doors to congratulate each other on the success of their "lit."

Courageous, wern't they?

Twice their colors were tacked to the flagstaff on the Liberal Art College, but as many times torn down, and at last the "blue and orange" floated triumphantly.

We are sorry that anything we might have said would cause the Freshies to change their class yell, but it is a fact that they have changed it no less than three times.

But our successes have not been confined alone to victories over the "weakling." We have distinguished ourselves in the class-room, and in ath-

letics. In last year's base ball team, seven out of nine were '94 men. In foot-ball and athletics we are well represented.

Indeed, one in looking over the record of our class, is forced to admire the progress we have made, the victories we have won, and the strength and unity which has always manifested itself.

And thus after revealing a few of the achievements of '94, we bid you farewell, and draw the screen.

LIBERAL ART COLLEGE.

Allis, Katherine Barnett, *c* . Κ. Κ. Γ.	Syracuse	802 Court
Armstrong, Jabez Eldridge, *c* Δ. Υ.	Johnsburgh, . .	Δ. Υ. Chapter House
Barrett, Fred P., . . .	Gainesville, ...	
Beadel, Charles Webster, *l s* . Φ. Δ. Θ.	Syracuse, . . .	1814 W. Genesee
Bond, George Hopkins, *l s* . Φ. Δ. Θ.	Syracuse, ...	207 Adams
Bowns, George Morse, *c* . Δ. Υ.	Troy, . . .	Δ. Υ. Chapter House
Brown, Emma Elizabeth, *l s* .	Syracuse, . . .	416 Burnet Avenue
Brown, Susie De Ceu, *l s* . Κ. Κ. Γ.	Syracuse, . . .	212 Shonnard
Burch, Earl, *l s* . . .	Dryden, . .	315 University Avenue
Byrne, Anna Irene, *l s* . .	East Onondaga, . .	E. Onondaga
Byrne, Celia Inex, *l s* . .	East Onondaga, . . .	E. Onondaga
Caldwell, Samuel Eugene, *c* .	N. Stamford, Ct., . . .	1004 Adams
Carr, Edwin Hamlin, *s* . .	Rushville, Ind., .	735 Crouse Avenue
Cary, Alice Ida, *c* . . .	Syracuse, . . .	613 Milton Avenue

Chadderdon, Harry, *l s* . . Φ. K. Ψ.	Weedsport, . .	600 Crouse Avenue
Church, Charles Arthur *c c* .	Syracuse, . .	703 Crouse Avenue
Churchill, Herman, *c* . .	East Scott, . .	515 Crouse Avenue
Churchill, Martha Bell, *c* . A. Φ.	Springville, . .	*A. Φ.* Chapter House
Cole, Anna Louise, *l s* . . Γ. Φ. B.	Passaic, N. J., ...	731 Irving
Cole, George F., *s* . . .	Syracuse, ...	136 Linden
Congdon, Kingsley Fayette, *c* Δ. Υ.	Penn Yan, . .	*J. Γ.* Chapter House
Cummings, Carro Julia, *l s* . K. A. Θ.	Buffalo, . .	209 University Place
Danziger, Gertrude Regene, *spec*	Syracuse, . . .	619 E. Genesee
Darbonnier, Frederick L., *spec* Ψ. Υ.	Berkshire, ...	110 Raynor
Dorr, Lee Anna May, *c* . . A. Φ.	Mexico, ...	107 Marshall
Dorr, Maud Lulu, *c* . . A. Φ.	Mexico, ...	107 Marshall
Dutcher, Fred, *s* . . .	Avon, ...	1004 Adams
Emerson, Emma Y., *c* . .	Bath, ...	125 Leon
Esmond, Burton Deyoe, *l s* .	Valley Falls, . . .	904 Irving
Goulding, Emily Jenny, *l s* .	Syracuse, . . .	10 Price Place
Gregory, Frances May, *l s* . K. A. Θ.	Buffalo, . .	209 University Place
Harbottle, Ada Stewart, *c* . K. K. Γ.	Pulaski, . . .	142 Garfield Avenue
Hathaway Kate Bennett, *s* . Γ. Φ. B.	Tonawanda, . . .	731 Irving
Hathaway, M. Mae, *c* . .	Charleston 4 Corners, .	109 Marshall
Hawkins, Delmer Edward *c* . Ψ. Υ.	Champlain, . .	717 Crouse Avenue
Heaton, Earl G., *spec* . . B. Θ. Π.	Baldwinsville, ...	309 Irving

Heroy, Frederick William, *c*	Rhinebeck,	713 E. Fayette
Herron, Schuyler Fox, *c* Δ. Υ.	Cobleskill,	411 Comstock Avenue
Hill, Mary Adelia, *l s*	West Barre,	561 Cedar
Hinkley, Milicent A., *l s* Γ. Φ. B., Monastic Circle.	Syracuse,	713 Irving
Hollis, Harriet Seymour, *spec* K. K. Γ.	Pulaski,	908 Harrison
Holmes, Ada Cornelia, *c*	Franklinville,	109 Marshall
Keefe, Martha Aubrey, *s* A. Φ.	Athens, Pa.,	*A. Φ.* Chapter House
Larkin, Albert E., *spec* Φ. Δ. O.	Camillus,	611 Crouse Avenue
Lewis, Fred Ziah, *c* Δ. K. E.	Auburn,	1005 E. Genesee
Leonard, Mary Louise, *spec* A. Φ.	Syracuse,	918 Madison
Little, Charles George, *spec* Δ. K. E.	Syracuse,	901 University Avenue
Little, Margaret Irma, *spec* Γ. Φ. B.	Syracuse,	901 University Avenue
Look, Samuel Miller, *spec*	Prattsburg,	315 University Avenue
Lowell, Lizzie Luella, *c* K. A. O.	Bolivar,	109 Marshall
Lowell, Mary Louise, *l s* K. A. Θ.	Bolivar,	109 Marshall
McCullough, Lillie May, *l s*	Syracuse,	309 Lemon
McFall, Frank Keller, *c* Ψ. Υ.	Cortland,	613 Irving
Miller, Frank Joseph, *c* Δ. K. E.	Syracuse,	211 Catherine
Morgan, Henry L., *spec* Φ. K. Ψ.	Syracuse,	529 S. Salina
Morgan, William Leverett, *c* Φ. Υ.	Rome,	723 Crouse Avenue

Nichols, William Wilson, *c* Φ. Δ. Θ.	Rome,	319 University Avenue
Noxon, Frank Wright, *l s* Δ. Υ.	Syracuse,	205 Catherine
Palmer, Kate Eliza, *l s* K. K. Γ.	Round Lake,	620 Crouse Avenue
Perrine, Frederick Jansen, *c*	Kingston,	904 Irving
Pinney, Samuel Norton, *c* Φ. K. Ψ.	Olean,	705 University Avenue
Redington, George Owen, *s* Ψ. Υ.	Syracuse,	904 Irving
Rich, Edward Dunbar, *c e* Φ. Δ. Θ.	Marcellus,	355 Delaware
Richards, Anna Lillian, *l s* K. K. Γ.	Marion,	111 Waverly Place
Ross, Georgia, *l s*	Amsterdam,	707 Crouse Avenue
Scott, Stewart, *c* B. Θ. Π.	Cicero,	735 Crouse Avenue
Shepard, Edmund L., *c* Ψ. Υ.	Berkshire,	110 Raynor
Shepherd, Gertrude A., *c* A. Φ.	Oswego,	207 University Place
Smith, William Hemans, *c*	Collamer,	125 Gazelle
Stevens, Augustus C., *l s* Ψ. Υ.	Syracuse,	803 James
Swift, Lulu, *l s*	East Syracuse,	1006 Adams
Symonds, Jessie Kate, *l s*	Elmira,	1006 Adams
Thalman, Helen Elizabeth, l *c*	Rome,	713 Crouse Avenue
Thompson, Myrtle Edith, *c* K. A. Θ.	Batavia,	209 University Place
Tipple, Bertrand Martin, *c* Δ. Υ.	Camden,	820 Madison
Topping, Edward Burdette, *c* Φ. Υ.	Homer,	104 Marshall
Travis, Abram Lincoln, *c*	Garrisons,	1004 Adams

Van Benschoten, Wm. H., *c* . Β. Θ. Π.	Newark, . . .	515 Crouse Avenue
Wade, Minnie Frances, *s* . .	Moravia, . .	108 Waverly Place
Warr, Frances Louise, *s* . . Γ. Φ. Π.	Oneida, ...	731 Irving
Weston, Waldo, *c* . . . Ψ. Υ.	Syracuse, ...	301 Gazelle
Weller, Charles Heald, *c* . . Δ. Κ. Ε.	Dundee, ...	112 Gazelle
Widener, Blanche Eliza, *c* .	Chili, ...	111 Waverly Place
Wilcox, William W. *c* . . Ψ. Υ.	Chester, ...	735 Crouse Avenue

FINE ART COLLEGE.

Adams, Augusta Denton, *s m* .	Marathon, ...	
Allewelt, Lillie Sophia, *s m* .	Syracuse, ...	919 N. Salina
Brown, Margaret, *m* . . Κ. Κ. Γ.	Syracuse, ...	212 Shonnard
Churchill, Alice Louise, *s m* .	Stamford, . . .	723 Crouse Avenue
Clark, Jessie Suydam, *s m* .	Syracuse, ...	452 S. Salina
Clark, Oliver Vincent, *ar* . Δ. Υ.	East Onondaga, ...	
Colton Alice Susan, *s m* . .	Oswego, . . .	115 Merriman Avenue
Condon, Clara Belle, *s m* . .	Oswego, ...	
Coons, George Draper, *ar* .	Penn Yan, ...	107 Marshall
Curtis, Edith Norton, *s p* . .	Fredonia, . . .	209 University Place
Darby, Alton Eugene, *s m* .	Cortland, ...	
Darby, Ida Belle, *s m* . .	Syracuse, ...	105 Caroline
Duncan, Marian Foster, *m* .	Syracuse, ...	517 Turtle

Edson, Mary, *m*	Crittenden,	1004 E. Adams
Elder, Bertha Ella, *s m*	Fulton,	
Ely, Emma Willard, *s m*	Chenango Falls,	112 Harrison Place
Featherly, Grace M., *m* Γ. Φ. B., Monastic Circle.	Syracuse,	118 South Avenue
Fisher, Ida May, *s m*	Fayetteville,	
French, Mansfield J., *ar* Δ. K. E.	Syracuse	232 South Avenue
Gates, Edith Helena, *m* K. A. O.	Livonia,	209 University Place
Getman, Clara Ellen, *m*	Ilion,	103 Raynor
Haanel, Grace Darling, *m* Γ. Φ. B.	Syracuse,	113 Waverly Place
Hamilton, Inez Roxana, *s m*	Cazenovia,	
Harrington, Genevieve A., *p* A. Φ.	Syracuse,	1104 E. Adams
Hawley, Carl Tracy, *ar*, *s p*	New Milford,	612 Crouse Avenue
Johnson, Cyrus Fisher, *ar* Δ. K. E.	Memphis, Tenn.,	907 University Avenue
Kenyon, Alma Jeannette, *s p* A. Φ., Monastic Circle.	Syracuse,	601 Warren
King, Stella Frances, *s m*	Pulaski,	
Leslie, Grace Whitney, *m* Γ. Φ. B.	Syracuse,	214 E. Onondaga
Little, Margaret Irma, *s m* Γ. Φ. B.	Syracuse,	901 University Avenue
Losey, Cordelia Shultz, *p* A. Φ., Monastic Circle.	Elmira,	*A. Φ.* Chapter House
Lyford, Ellen Osgood, *s m*	Syracuse,	904 Irving
Martin, Gertrude May, *m*	Rome,	209 University Place
McCarthy, Arline, *s m*	Syracuse,	402 Fayette Park
McCarthy, Lena May, *s m*	Phœnix,	
Moore, Lucia E. H., *s p*	Syracuse,	618 Irving

Mullin Charles, *s m*	Syracuse,	610 E. Fayette
Nash, Charlotte Luretta, *s m*	Cortland,	
Packard, Charlotte M., *m* A. Φ.	Syracuse,	203 University Place
Parrish, May Cornelia, *ar*	East Onondaga,	
Perrin, Jessie Angela, *m* A. Φ.	W. Pittston, Pa.,	A. Φ. Chapter House
Pierson, Phebe Ella, *m*	Waterloo,	110 Raynor
Post, Helen Mary, *p*	Syracuse,	907 Madison
Schulze, Clara W., *s m*	Portage, Wis.,	716 Crouse Avenue
Seely, Nettie Sarah, *m*	Spencer,	802 University Avenue
Smith, Helena Mercy, *ar* A. Φ.	Middlebury, Vt.,	621 Crouse Avenue
Stacey, Harriet Case, *s m*	Syracuse,	217 Court
Stobo, Edith Claire, *m*	Syracuse,	703 E. Genesee
Tack, John Sherman, *p*	Syracuse,	304 S. Beech
Talbot, Julia Adelaide, *m*	Syracuse,	622 Irving
Taylor, Georgianna Curry, *s m* Γ. Φ. B.	City Island,	703 E. Genesee
Titus, Clara Edith, *m*	Syracuse,	906 Irving
Van Heusen, Lillian Belle, *m*	Syracuse,	701 University Place
Wallace, Ina Elizabeth, *m* K K. Γ.	Apulia,	517 Almond
Webster, Mabel Harriet, *s m*	Apulia,	111 Waverly Place
Weddigen, Wilhelmina, *s m*	Williamsport, Pa.,	614 Crouse Avenue
Weeks, Sarah Louise, *m* A. Φ., Monastic Circle.	Skaneateles,	207 University Place
Williams, Clara Martha, *p*	Ithaca,	408 Walnut
Wood, Florence M., *s m*	Syracuse,	608 Irving

95

COLORS—Light and Dark Lavender.

YELL—Hip! Hoo! Rah!
Rah! Rah! Ree!
Syracuse! Syracuse!
XCV.!

CLASS OF '95
Syracuse University

THE NEW YORK
PUBLIC LIBRARY
ASTOR, LENOX
TILDEN FOUNDATIONS

HISTORY OF THE FRESHMEN.

OFFICERS.

President,	G. H. BASKERVILLE.
Vice-President,	NELLIA J. ALLEN.
Secretary,	MABEL E. BOOMER.
Treasurer,	FRED. J. STICKLE.
Historian,	CHARLES L. PECK.
Chairman Executive Committee,	GEO. W. GARDNER.

HERE WE ARE at last! The college doors open widely to receive the long-presaged Ninety-five. But pray, who is that peacock lording through the halls with such domineering imperiousness? "That's only a representative of Nine-four, just turned Sophomore, you know." Indeed! why, I thought he must be that man of whom Cleopatra dreamed,—

"Most sovereign creature,
His legs bestrid the ocean: his rear'd arm crested the world."

"O, he's a sophistical fool, you know. He's been here a whole year, and, in the meantime, he has mastered seventeen languages, including Volapuk and the Adamic tongue, found the missing link in the genealogical chain, resurrected and perfected the lost arts, written a supplement to Clark's Rhetoric, and has now come back to instruct the Dean in Imaginary Calculus." Really! As I beheld his despotic visage and presumptuous bearing, I was prompted to venture, "Would you please to excuse me for living?" "Well, he doesn't expect you to live long. If you survive the salting, the cane-rush will surely annihilate you." H—m, yes! So Ninety-four will resort to these barbarous relics of Fijian brutality to measure his strength with Ninety-five? Ho! Classmen! To arms! The war is inevitable, and let it come!

We meet in chapel. Without warning, and right in the midst of devotions, the riotous mob charges upon our left flank. In ten minutes, all muti-

lated and covered with their own ammunition, they cry for quarters. We didn't die. Oh, no! 'Twas the enemy who departed in the ambulance, and they only escaped the jaws of death through the aid of Seniors and Faculty.

Time would fail me to reiterate the subsequent victories of Ninety-five; how our President and Toastmaster were out alone on the night of the "Lit.," and the herd of Sophs. didn't dare tackle them; how they tried to steal our colors one morning after chapel, and how we politely ushered them into the upper-classmen lockers. We don't indulge in boasting, but we sincerely believe that Swift had in mind our advent when he said: "When a true genius appeareth, you may know him by this infallible sign, that the *dunces* are all in confederacy against him."

Thou, too, sail on, O Ninety-five,
In every gale may you survive.
In spite of "flunks" and Sophies' roar,
In spite of tricks of Ninety-four,
Sail on, nor fear the Faculty.
Humanity with all its fears,
With all its hopes of future years,
Is hanging breathless on thy fate.

LIBERAL ART COLLEGE.

Abbott, Christabel, *l s* . . A. Φ.	Syracuse, ...	1316 Madison
Allen, Louis, *l s* . . . . Φ. Δ. Θ.	Laurens, . .	610 University Avenue
Allen, Nellia Julia, *c* . .	Onondaga Valley, .	608 University Avenue
Backus, Louis Irving, *c* . . Φ. K. Ψ.	Springfield, .	705 University Avenue
Baskerville, Guy Halsey, *c* . Φ. Δ. Θ.	Deposit, . .	610 University Avenue
Beach, Frank A., *c* . . . . Δ. K. E.	Medina, . . .	211 University Place
Beadel, Edward William, *s* . Φ. Δ. Θ	Syracuse, . . .	1814 W. Genesee

Benedict, Mertice Vie, *l s*	Weedsport,	108 Waverly Place
Berry, Arthur Daniel, *c* Δ. Υ.	Mexico,	Δ. Υ. Chapter House
Boomer, Mabel Elizabeth, *c* Γ. Φ. Β.	Syracuse,	314 Gifford
Boschert, George Eldred, *l s* Φ. Κ. Ψ.	Syracuse,	108 Merriman Avenue
Brooks, Alonzo Griffith, *c* Ψ. Υ.	McGrawville,	239 Tallman
Chandler, George F., *c* Δ. Κ. Ε.	Syracuse,	The Florence
Collins, Guy N., *s*	Farmington,	106 Henry
Colwell, Louis Streit, *c*	Verbank,	1004 Adams
Cook, Edith Hookway, *s*	Clyde,	106 Henry
Davis, Loren Arthur, *c*	Syracuse,	129 Bassett
Davis, Sila Lorena, *s* Κ. Α. Θ.	Livonia Station,	905 University Avenue
Downs, Jennie Baldwin, *c* Α. Φ.	Newark, N. J.,	102 Marshall
Dutton, Fred George, *l s* Β. Θ. Π.	Le Roy,	723 Crouse Avenue
Eckerson Ray, *l s*	Brownlee, Pa.,	1009 Harrison
Ferguson, Samuel Isaac, *l s*	Syracuse,	506 Madison
Fikes, Maurice, *c* Β. Θ. Π.	Herkimer,	439 Burnet Avenue
Flaherty, Fred'k Henry, *l s*	Chittenango,	406 Niagara
French, Mansfield Joseph, *l s* Δ. Κ. Ε.	Syracuse,	132 South Avenue
Gager Charles Stuart, *c* Δ. Υ.	Greene,	604 Irving
Gannett, Oscar John, *l s*	Galloo Island,	723 Crouse Avenue
Gardner, George Willis, *c*	Saville,	1004 Adams
Gere, William Joseph, *l s*	Syracuse,	514 Montgomery

Gill, Charles L., *l s*	Syracuse,	837 S. Beach
Groat, George Gorham, *c* Δ. Υ.	Waterford,	310 Ostrom Avenue
Hamblin, Frank Milton, *c* Δ. K. E.	Auburn,	1005 E. Genesee
Hamilton, Wm Clark, *l s* Δ. K. E.	Pittsburgh, Pa.,	E. Fayette
Harbottle, Anna Marion, *c* K. K. Γ.	Pulaski,	142 Garfield Avenue
Harris, Inez Abbie, *l s* K. K. Γ.	Bradford, Pa.,	620 Crouse Avenue
Henderson, Gerry Gibbs, *c*	Wolcott,	321 Monroe
Hills, Anna May, *l s* A. Φ.	Binghamton,	102 Marshall
Hodge, William Beach, *s* Δ. K. E.	Palatine Bridge,	354 W. Onondaga
Hoffman, Nellie Magdalen, *c* K. A. Θ.	Deposit,	568 Cedar
Holmes, Vernon William, *l s* Δ. Υ.	Texas Valley,	611 Irving
Honk, Harry Daniel, *s*	Owego,	619 Irving
Houghton, Harris Ayres, *c* Δ. K. E.	Auburn,	1005 E. Genesee
Hynes, Harriet Augusta, *c* A. Φ.	Camden,	717 Crouse Avenue
Jackson, Ion Andrew, *l s* Δ. K. E., Monastic Circle.	Akron, O.,	614 University Avenue
Jenner, May Louise, *l s*	Clyde,	111 Marshall
Joy, Louis Fowler, *c* Ψ. Υ.	Ilion,	735 Crouse Avenue
Kemp, Lilian A., *s*	Delhi,	904 E. Genesee
Kerkhoff, William Moss, *c* Δ. K. E.	Chicago,	112 Irving
Klock, Alma Louise, *c* Γ. Φ. B.	Oneida,	731 Irving

Langton, Louis Stone, *l s*	Elbridge,	705 University Avenue
Leiter, Milton Myers, *l s*	Syracuse,	411 Warren
Levy, Aaron, *c*	Syracuse,	716 Harrison
Lewis, Daniel Morgan, *c* Δ. Υ.	Utica,	411 Comstock Avenue
Lockard, Lorenzo Beecher, *s* Φ. Κ. Ψ.	Bradford, Pa.,	1201 E. Genesee
Loveland, Stephen Burdette, *c*	Taberg,	1108 E. Genesee
Macomber, Louis Elbert, *c* Ψ. Υ.	Fulton,	608 Crouse Avenue
McGowan, Joseph Robert, *c*	Syracuse,	606 Willis Avenue
Meeker, Burton, *s*	Millerton, Pa.,	515 Crouse Avenue
Mische, Geo. Washington, *s*	Syracuse,	209 Douglas
Morrell, William George, *c* Φ. Δ. Θ.	Trenton, N. J.,	
Morton, Jennnette Alicia, *l s*	Mottville,	620 Crouse Avenue
Noulton, Jessie May, *c*	McConnellsville,	102 Marshall
Olmstead, Charles Martin, *c*	Bainbridge,	321 Monroe
Paddock, Frank Ellsworth, *c* Φ. Κ. Ψ.	Elbridge,	705 University Avenue
Pakelnishky, Samuel, *l s*	Syracuse,	114 Burt
Paxon, Nina Hannah, *c* Κ. Α. Θ.	Springville,	209 University Avenue
Peck, Charles Luther, *c* Φ. Κ. Ψ.	Cortland,	239 Tallman
Pitcher, John Benton, *c* Δ. Υ.	Adams,	411 Comstock Avenue
Potter, Mabel Anna, *c* Κ. Κ. Γ.	Syracuse,	707 Madison
Reed, John Fitch, Ψ. Υ.	Richmond Mills,	112 Henry
Reynolds, Howard Hunt, *c* Ψ. Υ.	Belleville,	411 Comstock Avenue

Richards, Frank Llewellyn, *c* . B. O. H.	Oswego, ...	107 Marshall
Richardson, Roy Spencer, *l s* . Δ. K. E.	Syracuse, ...	1012 Adams
Ritter, Carrie Adella, *l s* . .	Syracuse, . . .	1201 W. Onondaga
Robinson, Mary Etta, *l s* . . K. K. Γ.	Antwerp, ...	310 E. Castle
Rogers, Lena, *l s*	Syracuse, ...	819 S. Salina
Rosenthal, Frank Aaron, *l s* .	Syracuse, ...	513 Jefferson
Rowland, Dix Halsey, *l s* . .	Syracuse, ...	1123 Washington
Sadler, John William, *c* . . Δ. Υ.	Troy, Pa., . . .	Δ. Υ. Chapter House
Salsbury, Arthur Goodrich, *c* . Φ. K. Ψ.	Rome, . . .	705 University Avenue
Schenck, Fred Parmenter, *c* .	East Orange, N. J., .	713 Crouse Avenue
Shaver, J. Harry, *l s* . . Ψ. Υ.	Marathon, . . .	735 Crouse Avenue
Shepherd, Lucian Herbert, *c* . Ψ. Υ.	Oswego, ...	604 Crouse Avenue
Smith, Martha Elizabeth, *l s* .	North Canna, . . .	102 Marshall
Southerst, Richard T., *l s* . Δ. K. E.	Syracuse, ...	1005 E. Genesee
Steele, Allen Dorman, *s* . . Φ. Δ. Θ.	Elmira, ...	731 Irving
Stevens, Junius Wood, *l s* . Δ. Υ.	Syracuse, ...	522 N. Salina
Stone, Laura Isabel, *c* . . K. A. Θ.	LeRoy, ...	109 Marshall
Strayer, George Elmer, *spec* . Ψ. Υ.	Denver, Col., ...	615 Irving
Strayer, Olive Lucinda, *s* . . Γ. Φ. B.	Denver, Col., ...	615 Irving
Taylor, Archibald Bert, *c* .	Muncy Valley, Pa., .	612 Crouse Avenue
Tilbury, Harry Byron, *c* . .	Owego, . .	713 Crouse Avenue
Tompkins, Ginevra F., *c* . .	Newark, N. J., . . .	109 Marshall

Treadwell, Charles H., *c* . . B. Θ. Π.	Oswego, ...	107 Marshall
Trowbridge, Florence E., *s* . Γ. Φ. B.	Camillus, ...	107 Marshall
Walter, Frank D., *c* . .	Vernon, ...	321 Monroe
Wheeler, Jessie Eunomia, *c* .	Auburn, . . .	1102 E. Fayette
White, Charles Browning, *c* . Ψ. Υ.	Middleburgh, . .	723 Crouse Avenue
White, George Morenus, *l s* .	Syracuse, ...	408 Douglas
Whiteside, Milford John, *s* . B. Θ. Π.	Syracuse, ...	618 Irving
Whitfield, George Frederick, *c* Φ. Δ. Θ.	Clear Lake, Ia., .	610 University Avenue
Whittic, Lieber Everett, *l s* . Φ. K. Ψ.	Syracuse, ...	313 Almond
Woese, Fred William, *spec* . Φ. K. Ψ.	Syracuse, . . .	621 Catherine
Yoran, Amy Estella, *spec* . . K. A. Θ.	East Creek, . .	110 Raynor Avenue

FINE ART COLLEGE.

Babcock, Lovern, *m* . .	Fayetteville, . . .	
Beach, Frank Ambrose, *s m* . Δ. K. E.	Medina, . . .	211 University Place
Benedict, Harry Loyd, *ar* . Φ. K. Ψ.	Syracuse, ...	Hotel Mowry
Benedict, Hattie Louise, *s m* .	Canton, Pa., . .	717 Crouse Avenue
Brace, Emma Alice, *s p.*, *s m* .	Syracuse, ...	The Florence
Britcher, Susan Gay, *m* . .	Syracuse, ...	707 S. West
Brockett, Jean Helmer, *s m* .	Dolgeville, . . .	110 Raynor
Brockway, Lena Emily, *s m* .	Syracuse, ...	319 Delaware
Brooks, Effie Belle, *s m* . .	N. Lansing, ...	928 Grape
Brosmer, Caroline F., *s p* .	Oswego, ...	

Buckley, Agnes Brenette, *m*	Syracuse,	208 W. Genesee
Budd, Hattie May, A. B., *s m* Γ. Φ. B.	Syracuse,	706 University Avenue
Carey, James Joseph, *m*	Syracuse,	204 Wallace
Carter, Belle Margaret, *s m*	Adams,	417 University Avenue
Chandler, Geo. Fletcher, *m* Δ. K. E.	Syracuse,	The Florence
Collins, Kate Mary, *s m*	Syracuse,	230 Rust
Coonley, Charles Francis, *ar*	Cicero,	107 Marshall
Cooper Ada Adelle, *s m*	Oswego,	500 Irving
Cowles, Bessie, *m* Γ. Φ. B.	Clyde,	732 Crouse Avenue
Crabtree, Sarah, *s m*	Syracuse,	114 W. Castle
Crofut, Mamie Ella, *s m*	Syracuse,	116 Madison
Curtis, Minnie E., *s m*	Syracuse,	817 S. West
Cushing, Mary Willard, *s m*	Syracuse,	938 Grape
Cutler Alice, *s m*	Moravia,	717 Crouse Avenue
Dalton, Mamie Bertha, *s m*	Morrisville,	
Dana, Cordelia Cogswell, *s p*	Syracuse,	206 Highland
Dana, Mary Cogswell, *s p*	Syracuse,	206 Highland
De Long, Lillian Adelle, *p*	Syracuse.	910 Danforth
Dunn, Alice Scott, B. P., *s m* A. Φ.	Syracuse,	Dunn Park
Dunn, Sybel Belle, *s p* A. Φ.	Syracuse,	Dunn Park
Durston, Laura, *s m*	Syracuse,	509 James
Dwyer, Minnie Elizabeth, *s m*	Syracuse,	220 W. Fayette
Eltinge, Arthur, *m*	Creek Locks,	620 Crouse Avenue
Everett, Julius Franklin, *ar*	Poynette, Wis..	716 Crouse Avenue
Farrar, Bertha Charlotte, *m*	Albany,	614 Crouse Avenue

Fearey, Ruth, *m*	Syracuse,	702 Croton
Feek, Cory Fred, *ar* Φ. K. Ψ.	Syracuse,	108 Harrison
Ferris, Anna Phebe, *s m*	DeWitt,	
Fisk, Fannie Cozett, *s m* K. K. Γ.	Syracuse,	317 Bear
Folkey, Jennie, *m* K. A. Θ.	Deposit,	568 Cedar
Ford, Fannie Sarah, *m* K. K. Γ.	Fairfield,	110 Raynor
Foster, Carrie E., *s m*	Syracuse,	208 Grape
Gaggin, Thomas Walker, *ar* Δ. K. E.	Erie, Pa.,	1005 E. Genesee
George, Florence Belle, *m* K. A. Θ.	Rome,	109 Marshall
Goodjohn, Fannie A., *p*	Fulton,	906 Irving
Graves, Lewis Eliha, *m*	Scriba,	319 Monroe
Graves, Nathan Reed, *ar*	Syracuse,	401 Graves
Gray, George W., *m*	E. Springfield,	705 University Avenue
Griffith, Elizabeth, *s m*	Syracuse,	111 McClellan
Guernsey, Helen Miranda, *p* A. Φ.	Canton, Pa.,	*A. Φ.* Chapter House
Guernsey, Miriam Adelia, *s m*	Canton, Pa.,	*A. Φ.* Chapter House
Harden, Jessica Lusina, *p*	Marion,	111 Waverly Place
Harrington, Minnie, B. P., *s m* A. Φ.	Syracuse,	1104 E. Adams
Hatmaker, Susannah C., *m*	Syracuse,	105 Marshall
Henderson, Cora B., *s p*	Walton,	740 Harrison
Hopkins, Anna Lora, *s p*,	Watervale,	908 Harrison
Hurlbut, Jessie Whiting, *p* Γ. Φ. B.	Canastota,	731 Irving
Jeffrey, Haswell Clarke, *p*	Syracuse,	300 Green

Jewell, Clara Aleen, *s m*	Homer,	
Johnson, Caroline C., *s p*, *s m*	Fredonia,	719 Crouse Avenue
Jones, Lula Belle, *p*	Eaton,	904 E. Genesee
Kelley, Celia Francis, *s m*	Oswego,	
Kipp, Lillie, *s m*	West Fayette,	619 Irving
Lalor, Josephine Percy, *s m*	Syracuse,	1143 S. Salina
Lesser, Benjamin, *s m*	Syracuse,	705 Warren
Lewis, William Dodge, *s m* Φ. K. Ψ.	Canton,	705 University Avenue
Lord, Esther Purdie, *s m*	Otselic,	1027 E. Fayette
Lowell, May Louisa, *s m* K. A. Θ.	Syracuse,	209 University Place
Mackey, Anna Clarissa, *s m*	Geneva,	419 Irving
Marsh, Mary Estelle, *s m*	Holley,	752 Harrison
Marshall, Laura Jane, *s m*	Prattsville,	
McCormick, Nina Irene, *s m*	Syracuse,	120 Henry
McCoy, Estelle Lytte, *s m*	Syracuse,	W. S. Passenger Station
Messenger, Arabella J., *s m*	Smyrna,	126 South Avenue
Michael, Burton, *s m*	New York,	411 Warren
Miller, Anita Cleveland, *s m*	Eaton,	427 E. Jefferson
Miller Josephine A., *s m*	Syracuse,	207 Park Avenue
Mische, George W., *m*	Syracuse,	209 Douglas
Morrell, William George, *s m*	Trenton, N. J.	
Morse, Louise Tallman, *s m*	Syracuse,	
Myers, Myrtie Budd, *m*	Cortland,	609 University Avenue
Oberlander, Amelia, *s m*	Syracuse,	805 Butternut
Page, Laura Tomlinson, *m* Γ. Φ. B.	Syracuse,	705 University Avenue
Palmer, Charlotte Cooke, *s m*	Syracuse,	1000 E. Genesee

Peck, Sarah Edith, *s p*	Fayetteville,	
Raymer, Harriet Frances, *s p*	Phelps,	107 McClellan
Revels, Frederic William, *ar* Φ. K. Ψ.	Olean,	705 University Avenue
Ross, Jessie William, *s m*	Syracuse,	212 Green
Russ, Maud Louise, *s m*	Phœnix,	
Scheider, Frederic W., *m* Δ. K. E.	West Leyden,	620 Crouse Avenue
Sedgwick, Theodore, *s m*	Syracuse,	1027 James
Seiter, Joseph Charles, *m*	Syracuse,	425 N. Salina
Seymour, Margaret Ely, *s* m	Syracuse,	201 Rust
Sherman, Gail, *s p*	Syracuse,	1312 Park
Sherman, Margeret K., *s m*	Syracuse,	107 Cedar
Sherwood, Abigail Ann, *s m*	Syracuse,	1011 Madison
Simmons, Anna M., *s m*	Syracuse,	119 South Avenue
Smith, Bessie H., *s m*	Fayetteville,	
Smith, Florence May, *p*	Syracuse,	360 Westcott
Stickle, Frederic Knight, *ar* Φ. K. Ψ.	Weedsport,	705 University Avenue
Stinard, Bessie Beatrice, *s m*	Syracuse,	1117 Bellevue
Stoddard, Clara Louise, *m*	Palmyra,	107 Marshall
Stoutenburg, Lottie C., *s m*	Penn Yan,	117 E. Genesee
Swartz, Archibald, *ar* Δ. K. E.	Syracuse,	The Florence
Tack, Mary Adella, *s m*	Syracuse,	304 Beech
Taggart, Julia Francis M.,	Syracuse,	1318 E. Fayette
Taylor, Austianna Eliza, *s m* Γ. Φ. B.	City Island,	703 E. Genesee
Taylor, Lillian Brady, *s m*	Syracuse,	705 McBride
Timmons, Irena Mae, *p*	Syracuse,	The Florence

Torrey, Franc David, *s m* . Δ. Υ.	Vernon, . . .	Δ. Υ. Chapter House
Van Antwerp, Katherine I., *m*	East Syracuse, . . .	
Vernon, Viola, *s m* . . . Α. Φ.	Syracuse, ...	703 Irving
Voorhees, Lesley E., *s p* . .	Baldwinsville, . .	614 University Place
Walsh, Wilhelmina F., *s p* .	Syracuse, ...	357 W. Onondaga
Walter, Elizabeth Emily, *s m* .	Syracuse, ...	123 Monroe
Watkins, May, *s m* . . .	Cazenovia, ...	
Weaver, Marion Emeline, *p* .	Syracuse, ...	119 South Avenue
Whitney, Grace June, *s m* .	Clifton Springs, . . .	665 Madison
Wickwire, Charles Peters, *m* .	Oneonta, ...	710 Madison
Wilkins, Frances Morris, *s m* .	Syracuse, ...	664 Madison
Williams, Jessie Adelia, *s m* .	Syracuse, ...	512 Almond
Wilson, Florence H., *s m* . .	Auburn, ...	
Wood, Pearl Gibson, *s m* . .	Syracuse, ...	132 Grape
Wright, Florence, *s m* . .	Penn Yan, ...	1117 E. Genesee
Wright, Florence A., B. P., *s m*	Syracuse, ...	The Florence
Yates, Lucy Catherine, *m* .	Geddes, ...	

FIRST YEAR SPECIAL STUDENTS.

NOT CANDIDATES FOR A DEGREE.

Brown, Agnes,	Chittenango,	127 Quince
Brusie, Sanford,	Boston Corners,	1009 Harrison
Caswell, Frederick M.,	Deposit,	735 Crouse Avenue
Deming, Ernest R.,	Syracuse,	123 Leon
Duesler, Janet Louisa,	Clayville,	106 Henry
Green, Joseph Douglas,	Syracuse,	55 The Mowry
Hagaman, Charles Abraham,	Albany,	
Harris, Charles Everett,	Webster,	612 Irving
Huntley, Florence Alburta,	Syracuse,	1105 E. Genesee
King, Clara Searing,	Syracuse,	111 Shonnard
McFarland, Charles Tucker,	East Syracuse,	Dixon House
McMahon, William McN.,	Caughdenoy,	
Myers, Laurence Joseph,	Syracuse,	307 Hawley
Schuyler, Erwin Harrison,	Fairmount,	
Sherwood, Florence Camp'll,	Brewerton,	
Slater, Harriet Douglas W.	Brooklyn,	111 Waverly Place
Smith, Arthur Jerome,	Antwerp,	610 University Avenue
Titcomb, Eugenia Elizabeth	Mayfield,	620 Crouse Avenue
Vickery Stephen Archibald,	Latimer, Conn.,	106 Adams
Welton, Charles Elmer, Φ. Δ. Θ.	Elizabeth, N. J.,	
Wilkin, Harriet Emily,	Fayetteville,	
Wilson, Anna May,	Lee, Mass.,	209 University Place

GYMNASIAL STUDENTS.

Allen, Eva Frances,	Syracuse,	108 W. Adams
Andursky, Rebecca,	Syracuse,	756 Harrison
Baltes, Laura Alice,	Oswego,	
Barrett, Flora Isabel,	Canastota,	
Barnum, Ethel Alexander	Syracuse,	803 University Avenue
Barnum, Eugenia Helena,	Syracuse,	Crouse Avenue
Beardslee, Blanche Beth,	East Canton, Pa.,	717 Crouse Avenue
Blumer, Lillian Grace,	Collamer,	730 Mulberry
Boyd, Emma Harriet,	Albany,	612 Crouse Avenue
Brown, Edly Emily,	Syracuse,	212 Shonnard
Campbell, Lewis H.,	Syracuse,	314 Crouse Avenue
Chapman, Hettie Alida,	Scipio,	108 McClellan
Churchill, Herman,	East Scott,	515 Crouse Avenue
Collins, Clara Bessie,	Syracuse,	230 Milton Avenue
Corson, Kittie,	Syracuse,	104 Standart
Crabtree, Elizabeth,	Syracuse,	114 W. Castle
De Lisle, Florence,	Oswego,	
De Long, Louise Mabel,	Syracuse,	540 Midland
Dewey, Edith Lucina,	North Manlius,	
Driscoll, John Allen,	Billingsville, Ind.,	900 University Avenue
Evans, Bertha,	Syracuse,	702 Croton
Fearey, Bessie Babcock,	Syracuse,	702 Croton
Fife, Gertrude Allamore,	Syracuse,	Vanderbilt House
Ford, Carrie Ellen, K. K. Γ.	Syracuse,	710 S. West
Fox, John Nelson,	Syracuse,	303 Lowell Avenue
Fox, Royal Edward,	Syracuse,	303 Lowell Avenue
Gage, Isabel Cordelia,	Syracuse,	612 University Avenue

Gaylord, Beulah Vaughn,	Syracuse,	The Kenyon
Gilbo, Helen Claudie,	Syracuse,	909 W. Fayette
Grant Mary Ella,	Syracuse,	504 University Avenue
Hildreth Edna,	Syracuse,	Oak and Park
Hookway, Clara Grace,	Syracuse,	753 Harrison
Horn, Mary Josephine,	Syracuse,	614 Crouse Avenue
Hurlbut, Helen Aurelia, Γ. Φ. B.	Canastota,	
Ireland, Maud Louise,	Syracuse,	804 S. Salina
Kelley, Mabel Alice,	Syracuse,	211 E. Adams
Krause, Anna Louisa,	Syracuse,	705 University Avenue
Long, Bertha Isadore,	Syracuse,	323 Renwick Avenue
McCoy, Daisy Mary,	Syracuse,	W. S. Pass. Station
Moore, Mabel Leonine,	Erieville,	213 E. Castle
Morrison, Lulu Louise,	Lowville,	213 E. Castle
Mugford, Marietta,	Lubeck, Me.,	Crouse College
O'Bryon, George Elmer,	Elmira,	614 Crouse Avenue
Rosman, Morris,	Syracuse,	406 E. Adams
Reed, Clara Gere, Γ. Φ. B.	Syracuse,	604 Crouse Avenue
Sawyer, Grace Julia,	Syracuse,	700 University Avenue
Schlink, LeRoy Derrick,	Syracuse,	805 McBride
Selleck, Nettie Grace,	Syracuse,	318 E. Castle
Seymour, Ida Florence,	Syracuse,	561 Cedar
Share, Minnie May,	Marcellus,	
Sherwood, Fannie Mary,	Syracuse,	126 Seymour
Smalley, Elizabeth Carrie,	Syracuse,	607 University Avenue
Smalley, Frank Mathew,	Syracuse,	607 University Avenue
Vernon, Stephen Barker,	Syracuse,	707 Irving
Walch, Anna Maria,	Syracuse,	357 W. Onondaga
Wood, Helen Mabel,	Savannah,	112 McClellan
Wyckoff, Edith Clymer,	Syracuse,	1317 E. Genesee

COLLEGE OF MEDICINE.

OFFICERS.

President, ...	STEWART S. BIBBENS.
Vice-President, ...	HIRAM B. HAWLEY.
Secretary, ...	JOE V. LEWIS.
Treasurer, ...	VICTORIA M. KEMTER.
Historian, ...	LE ROY F. HOLLIS.

H. J. O. ENG. CO. STA. N.Y.

MATERIAL FURNISHED BY FOUNDATION

HISTORY OF '93.

BEFORE beginning the history of the class of '93, it behooves us to dwell somewhat on one of the most daring, beneficial and strikingly wonderful achievements in the advancement of medical science, namely, the establishment of a chair of Spiritual Science.

The illustrious class of '93 had scarcely been matriculated when they felt welling up within them an interest in their *Alma Mater* such as is usual only with Seniors and Alumni. Eager to bestow upon the college some striking and permanent benefit, the leaders of the class thought long and profoundly before hitting upon a suitable plan. It was early determined not to burden the faculty with flags, monumental stones and useless claptrap. No, the proper thing to do was to found and suitably endow a new professorship. As soon as this bright idea was proposed, all immediately declared that the new chair should be known as the chair of Spiritualistic Science, a department vastly and increasingly important, yet utterly neglected. How elevating and broadening in its influence must be the new department, well-manned, well-equipped, and well-endowed!

In these days of progressive medicine, of independence in all branches of thought, what could be more grandly audacious than to add to the *materia medica* of the regular the spiritualistic auxiliaries of the disciples of Hahnemann. Henceforth physics and psychics should go hand in hand.

Yes, it must be, and the arrangements were forwarded with vigor and expedition. Before the wintry snows had exposed Mother Earth in all her muddy loveliness, the industrious class of '93 had elected a professor, provided a sumptuous equipment and compiled a suitable endowment.

As for the professor there was but one man who could have any claim upon a position of so much honor, influence and opulence. Dr. S. Diakka Cheesebrough, whose eminent talents and preternatural powers had already

excited the attention of all men, both living and dead, was unanimously elected to the chair. He demurred long before accepting but finally yielded when he ascertained the marvellously complete equipment that his laboratory would certainly receive. This equipment comprised the following rare and useful articles :

Thirteen skulls of unfortunate victims of hangings and electrocutions.

Three sheets to cover the spiritual nakedness of ghostly visitants.

Four wigs for the better disguise of the same, male and female, blonde and brunette.

Four hundred loudly explosive torpedoes.

Thirteen sticks of fused phosphorus.

It is true the learned professor expressed some perplexity at the two last named articles. While he was perfectly familiar with the use of skulls and sheets and masks, he confessed that he had never seen any advantage in the use of torpedoes and phosphorus during a seance. With the liberalism of a great and lofty mind, the venerable doctor yielded to the students, trusting that in the great and important strides he should make in the science, he would find some use even for torpedoes and phosphorus ; and he did, and very shortly too. The inauguration of the new professor took place in a blaze of glory. The blaze being due to the phosphorus liberally daubed on the walls of the "amphitheatre." As for the torpedoes, the advent of the mighty spirits of the deceased villains who once owned the aforesaid skulls were hailed with a din grand enough to put Jove and his entire thundering pantheon to shame. Strong men fell down and rolled beneath the seats in an agony of spiritual power. Women fainted and were borne breathless and bloodless to the city ambulance. And the professor ? Well, the professor astounded at the stupendous results of his own art has never delivered before his beloved and zealous students another lecture.

Space and time do not permit us to describe all the wonderful achievements of the class of '93. At some future day, some abler historian may arise whose bosom will swell with pride as he relates how the class of '92, bloated with wind and bursting with envy—foolish mortals—had the audacity to challenge the class of '93 to an intellectual contest. He will tell you of their ignominious defeat, of their utter inability to stand against the furious onslaught of the keen and comprehensive intellects of the class of '93; how,

driven from the fruitful fields of *Materia Medica* and *Therapeutics*, they took refuge behind the fort of Surgery—again dislodged, they betook themselves to their sole remaining refuge, castle *Pathology;* how some of their bravest warriors met their doom in a single-handed contest with one known as *Acute Stomatitis;* how the remainder, weary and hopeless, hauled down their colors, and weeping promised, if their lives were spared, never again to question the supremacy of '93; how, moved by their pitiable plight, our magnanimous souls pardoned their heinous offence.

This future historian inspired by the magnitude and glory of his theme will grow eloquent as he dilates on the wonderful and astonishing discoveries made by that famous band of indefatigable heroes, the class of '93. He will shed tears of joy as he contemplates how that arch-enemy of mankind, *Disease*, so long the willing tool of his Satanic Majesty, has at last been robbed of his terrors by the surgeon's knife. *Ye quacks* and *nostrum venders* henceforth depart! All unfortunates afflicted with any malady known or unknown, malignant or benign, can alike be relieved of their sufferings for once and always by a simple operation named after its discoverer and known in all modern text books on surgery as *Ames's Amputation.* The site selected is the *neck* and if the operation is done immediately under strict antiseptic precaution, success is positive.

I regret exceedingly, *Dear Fairing*, that a more accurate account of your discoveries were not kept so that the coming historian could do justice to them. Above all I regret the loss of the plans and description of that marvellously delicate mechanism by which the color imparted to the breath by mint could be distinguished. I cannot help but mention our illustrious *Hawley.* How the world rang with applause when you read your brilliant paper on the use of Potassium Bromide, to the nurses of the House of Good Shepherd. How you won renown for yourself and your class when by intricate research you discovered the membrane which ever after bore your name.

Space does not allow me speak at length of our renowned druggist with his *Bib*, of our *Banjo* players, of our *Blooming base ball magnates*; nor will I *Levy* on your patience by a lengthy discussion of the *Hardihood* of '93.

Empty indeed would be the history of the class of '93 were it not made *Fuller* by some reference to our beloved *Melvina.* His manly form, his massive brow, his stately walk, his sphinx-like face, his complete self-control, all

betoken a *god* rather than a man. With this brief and modest account of the class of '93, your historian finishes his tale, reserving only the motto, *Victoria* is ours.

THIRD YEAR.

Crane, Ellis, ... Secretary.	Otisco Valley, ...	107 Marshall
Engelhardt, Francis G, . . A. B.	Syracuse, . .	322 Prospect Avenue
Fay, Fred S., ... Vice-President.	E. Onondaga, . .	College Medicine
Johnson, William D., . .	Stone Church, . . .	302 Orange
Peck, Louis K., ... Treasurer.	Syracuse, ...	908 N. Alvord
Scott, Walter A., . . .	Greenwich, . . .	307 Montgomery
Vernooy, Charles D., . .	Accord, ...	302 Orange
Williams, U. Grant, . .	Little Neck, . .	323 Crouse Avenue
Wynkoop, Edward J., . . President, Ψ. Υ., Θ. N. E., B. Δ. B.	Syracuse, ...	406 James

SECOND YEAR.

Ames, Winfield H., . . .	Syracuse, ...	509 Walnut Avenue
Barnes, Hetty, . . .	Belleville	1031 E. Fayette
Bibbins, Stewart S., . . President.	Syracuse, ...	219 South Avenue
Blumenthal, Oliver A., . .	Syracuse, ...	326 Montgomery
Carpenter, Paul T., . . . B. O. H.	Cortland, ...	613 Irving
Fuller, Melvin M., . . . B. O. H.	Gloversville, ...	611 Irving

Harding, John R.,	Syracuse,	1336 Mulberry
Hawley, Hiram B., Vice-President, Z. Ψ., Θ. N. E.	Syracuse,	1100 N. Salina
Hollis, LeRoy F., Historian, B. Δ. B., Θ. N. E.	Lacona,	104 Marshall
Kemter, Victoria M., Treasurer.	Syracuse,	717 Midland Avenue
Levy, I. Harris B. Ph., C. & C.	Syracuse,	716 Harrison
Lewis, Joe V., Secretary.	Prattsburgh,	302 Orange
Richardson, George L.,	Syracuse,	707 Montgomery

FIRST YEAR.

Andrews, James E.,	Erieville,	703 E. Genesee
Bevillard, E. P.,	Rome,	College Medicine
Chase, H. Bertha,	Montezuma,	713 E. Fayette
Carpenter, Eugene H.,	Rome,	726 E. Fayette
Clapper, William B.,	Eddytown,	726 E. Fayette
Clark, George B.,	W. Taghkanic,	611 Irving
Covell, Charles A.,	Prattsburgh,	527 Cedar
Dunn, Margaret E.,	Syracuse,	310 Court
Galvin, J. Edward,	Camillus,	802 Almond
Hartson, Jesse A.,	Delta,	107 Marshall
Hayes, James D.,	Syracuse,	215 W. Genesee
Horel, J. Perry,	Perryville,	1500 N. Salina
Miller, A. F.,	Syracuse,	1015 Court
Phelps, Robert H.,	Norwich,	College Medicine
Quirk, John M.,	Havana,	419 Lodi

Raymond, Mary E.,	Norwich,	713 E. Fayette
Reidy, Gregory,	Syracuse,	510 Almond
Ringrose, Frank M.,	Point Rock,	703 E. Genesee
Robinson, Francis A.,	Lee Center,	107 Marshall
Ryan, Jesse T.,	Syracuse,	510 Lock
Sheldon, Ralph,	Lyons,	618 E. Fayette
Smith, Mrs. Regina F.,	Elmira,	418 Willow
Wilson, Robert B.,	Sacketts Harbor,	703 E. Genesee

SPECIAL STUDENTS.

Black, Otis F.,	Cambridge, Mass.,	201 Hawley
Conyon, Eugene A.,	Syracuse,	313 Crouse Avenue
Hotaling, Albert S. Φ. K. Ψ., C. & C.	Syracuse,	117 South Avenue
Arthur Ruland S., Δ. K. E., B. Δ. B., Θ. N. E.	Syracuse,	728 E. Fayette

SUMMARY OF STUDENTS.

LIBERAL ART COLLEGE.

Post-Graduate Students,		156
Resident Post-Graduate,		1
Senior Class,	53	
Junior Class,	52	
Sophomore Class,	91	
Freshman Class,	105	
Special Students,	56	
		358

FINE ART COLLEGE.

Post-Graduate Students,		5
Senior Class,	15	
Junior Class,	42	
Sophomore Class,	58	
Freshman Class,	128	
		243
Gymnasial Students in Music,		57

COLLEGE OF MEDICINE.

Third Year,	9	
Second Year,	13	
First Year,	23	
Special Students,	4	
		49
		869
Names repeated,		15
Total,		854

CHARLES W. HARGITT, A. M., PH. D.

EDGAR A. EMENS, A. M.

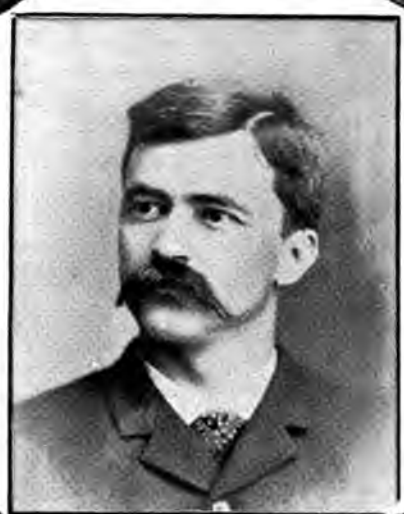

WILLIAM H. MACE, A. M.

FRANKLIN J. HOLZWARTH, PH. D.

OTIS C. SKEELE.

Brief Biographies

of New Members

of the Faculty.

Prof. W. H. Mace, A. M.

W. H. MACE, A. M., the new Professor of History and Political Science, is a native of Indiana. He is thirty-nine years of age. His early life was spent on a farm. After attending the district schools and the village graded schools of the county, he was graduated from the Indiana State Normal School in 1876. Between 1876 and 1879 he was principal of a ward school in Logansport, Indiana, and Superintendent of the public schools of Winamac. He was graduated from the University of Michigan in 1883, at which time he was highly honored by having the master's degree conferred upon him for extra work in History. From 1883 to 1885, Prof. Mace had charge of the public schools of McGregor, Iowa; this position he resigned to accept the chair of History in DePauw University Normal School, at Greencastle, Indiana. Subsequently a year was spent in the study of History and Philosophy at the University of Indiana; last year he pursued advanced work along the same lines at Cornell University. Prof. Mace has been a frequent contributor to Western educational journals, and is at present editing the Department of History in the *Inter-State School Review*. At the annual meeting of the American Historical Society, December, 1890, of which Prof. Mace is a member, he presented a paper on "The Organization of Historical Material." He is a good platform speaker and a fluent writer. Prof. Mace has thus been occupied in educational work ever since his life work began. His recent lectures on the "University Extension" have given him a flattering prominence throughout the State.

Dr. Charles W. Hargitt, A. M.

CHARLES W. HARGITT, A. M., PH. D., the new professor of Biology is a native of Indiana. Reared on the farm, his early education was through the public schools. Later, residence in Indianapolis afforded him the excellent advantages of the city high school. From this he entered the Freshman Class of Moore's Hill College, where he graduated in 1877. After graduation he was received into the South East Indiana Conference and engaged for several years in pastoral work, prosecuting at the same time graduate study in science. Deciding to make teaching his life work, he became a resident student in the Boston University, and the Massachusetts Institute of Theology, in the latter of which he was assistant in the Biological Laboratory. Later he also studied and carried on researches in the Indiana State University, and in the Marine Biological Laboratory. During the past summer he was Associate Director and Lecturer in the Biological Laboratory of the Brooklyn Institute. In 1885 he received the degree of A. M. upon examination. In 1890 he was promoted to the degree of Ph. D., *pro merito*, by the Ohio University, in recognition of published investigations.

He filled the chair of Natural Sciences in his alma mater, for three years, beginning with 1885. This position was resigned in 1888 to accept the call to the Chair of Biology, in Miami University, Ohio, which position he resigned to accept the similar professorship in Syracuse University.

Dr. Hargitt is a member of the Indiana Academy of Sciences, of the American Association of Entomologists, and Fellow of the American Association for the Advancement of Science, in whose proceedings he has published several researches. He has also been a frequent contributor to the biological journals of the country, some of which contributions have been reprinted abroad.

Under his direction the department of Biology in Miami University became one of the most prominent in the State, its equipment in certain lines being unsurpassed.

Prof. E. A. Emens, A. M.

EDGAR A. EMENS, A. M., the Adjunct Professor of Greek, was born in Fayette, N. Y. He is thirty years of age. He prepared for college in the class of 1882 at Cazenovia Seminary and afterwards took the classical course at Wesleyan, and was graduated with honors with the class of '86. During his college course he gave special attention to the study of Greek and Latin, his work in Latin being so thorough that he was awarded a special honor. The first year after his graduation he spent as the Principal of the Graded School at Eaton, N. Y. The next two years he taught Latin and Greek at Canandaigua Academy. For the last two years Prof. Emens has taught these same subjects at the Genesee Wesleyan Seminary at Lima. While at Wesleyan he was a member of the *Φ. N. Θ.* Society, well and more popularly known as the Eclectic Society. Prof. Emens is a wearer of a *Φ. B. K.* key, an honor for which any student will work hard and long. Prof. Emens has proved himself a popular man here, and his work is deserving of compliment.

Dr. F. J. Holzwarth.

FRANKLIN JAMES HOLZWARTH was born at Lafargeville, Jefferson County, N. Y., the 3d of December, 1864. His parents are both natives of Wurtemberg, Germany, his father being a prominent German clergyman in the Evangelical Association.

Between the ages of seven and sixteen he attended schools at Rochester, Lyons and Syracuse, always having a preference for literary studies. He entered Northwestern College at Naperville, Ill., in the fall of 1881, where he remained three years, preparing in the classical course, taking some of the studies in German.

In 1884 he entered the classical course in Syracuse University and in consideration of his advance work was able to graduate with the class of '87; immediately entering upon the post-graduate course in German Language and Literature. In 1888 he received the degree of A. M. After pursuing post graduate studies in German for three years the degree of Ph. D. was conferred upon him. He then became principal of Manlius public school for one year; Chaplain of the Oneida County House at Rome, N. Y., two years; pastor of the Emanuel Evangelical Church of Syracuse two years, constantly using the German language. In June, 1891, he was elected instructor in German in Syracuse University, which position he is now competently filling.

Otis C. Skeele.

OTIS C. SKEELE, the gymnasium instructor, was born in Waltham, Mass. When quite young he became a member of the Young Men's Christian Association, being a regular attendant at the gymnasium classes. In 1888 he was elected Assistant Secretary of the Association, at the same time having charge of the gymnastics in the Boys' Department. It was then Mr. Skeele decided to take up the study of physical culture as a profession. With that in view he joined the Young Men's Christian Association in Boston (which association has one of the finest gymnasiums in the country), and took an active part in gymnastics. In January, 1891, he entered the Posse Normal School of Swedish Gymnastics in Boston, from which School he comes here. This school is the finest of its kind in this country, and is modeled after the Royal Gymnastic Central Institute of Stockholm. From time to time, during his first term at the Normal School, Mr. Skeele had occasion to conduct a great many practice classes in connection with the school, and he showed such an adaptability as a teacher that he was made Assistant Instructor, and subsequently Instructor in Wands, Dumb Bells and Indian Clubs. Besides being Instructor in the Posse Normal School, Mr. Skeele was also Assistant Instructor of the Scandinavian Gymnastic Club of Boston, of which he is now a member. The club is composed mostly of Scandinavians, and men who have been in the gymnasium for many years, and consequently practice advanced gymnastics. Mr. Skeele has had much experience in teaching, having had classes of men, women and children of all ages.

The new Instructor, although a very young man for his responsible position, is proving himself adequate to the necessities of his work, as well as being an instructor thoroughly popular with those under his instruction.

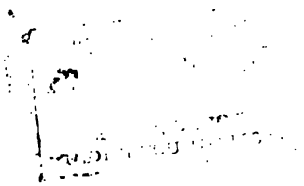

FRATERNITIES

LENOX
FOUNDATIONS

DELTA KAPPA EPSILON.

FOUNDED AT YALE 1844.

PHI GAMMA CHAPTER.

ESTABLISHED 1871.

FRATRES IN FACULTATE.

J. SCOTT CLARK, A. M., Professor of Rhetoric, English Criticism and Elocution.

JOSEPH T. D. FISCHER, B. Ph., Instructor in Modern Languages.

WILLIAM DUNLAP, M. D., Professor of Dermatology.

JOHN L. HEFFRON, M. D., Professor of Materia Medica and Therapeutics.

CEYLON H. LEWIS, A. M., Lecturer on Forensic Medicine.

CHARLES W. DOUGLAS, B. Mus., Assistant Instructor in Vocal Music.

EDWIN H. GAGGIN, Instructor in Perspective Drawing.

RESIDENT POST-GRADUATE MEMBER.

Oscar Rogers Whitford, A. B., (Mineralogy), '90.

UNDERGRADUATE MEMBERS.

NINETY-TWO.

Edward S. Allis,
Leon A. Carley,
Charles W. Fyfe,
Edwin H. Gaggin,
Irving C. Rankin,
Luther O. Wadleigh,
Frederick H. Watkins.

NINETY-THREE.

Robert E. Brettle,
Howard W. Crydenwise,
Edward H. Dann,
Arthur S. Ruland,
Gurdon R. Miller,
Lewis P. Smith.

NINETY-FOUR.

George F. Chandler,
Mansfield J. French,
Fred Q. Lewis,
Frank S. Miller,
Roy S. Richardson,
Charles G. Little.

NINETY-FIVE.

Frank A. Beach,
T. Walker Gaggin,
Frank M. Hamblin,
William M. Kerkhoff,
William B. Hodge,
Harris A. Houghton,
Ion A. Jackson,
William C. Hamilton,
Frederic W. Schlieder.

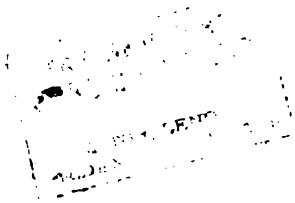

The Homer Lee Bank Note Co. N.Y.

The Hoover Lee Bank Note Co. N.Y.

THE NEW YORK
PUBLIC LIBRARY
ASTOR, LENOX
TILDEN FOUNDATIONS

ROLL OF CHAPTERS.

PHI, Yale University,	1844
THETA, Bowdoin College,	1844
XI, Colby University,	1845
SIGMA, Amherst College,	1846
PSI, University of Alabama,	1847
UPSILON, Brown University,	1850
CHI, University of Mississippi,	1850
BETA, University of North Carolina,	1850
ETA, University of Virginia,	1852
ALPHA, Harvard University,	1852
LAMBDA, Kenyon College,	1852
PI, Dartmouth College,	1853
IOTA, University of Kentucky,	1854
ALPHA ALPHA, Middlebury College,	1855
OMICRON, University of Michigan,	1855
EPSILON, Williams College,	1855
RHO, Lafayette College,	1855
TAU, Hamilton,	1856
MU, Madison University,	1856
Nu, College of the City of New York,	1856
BETA PHI, University of Rochester,	1856
PHI CHI, Rutgers College,	1861
PSI PHI, De Pauw University,	1866
GAMMA PHI, Wesleyan University,	1867
PSI OMEGA, Rensselaer Polytechnic Institute,	1867
BETA CHI, Adelbert College,	1868
DELTA CHI, Cornell University	1870
PHI GAMMA, Syracuse University,	1871
BETA BETA, Columbia College,	1874
THETA ZETA, University of California,	1876
ALPHA CHI, Trinity College,	1879
PHI EPSILON, University of Minnesota,	1889
SIGMA TAU, Mass. Institute of Technology,	1890

FRATRES IN URBE.

Allen, C. Loomis, Syracuse '92, ... 1005 E. Genesee
Andrews, Charles W., Harvard '82, ... Snow Building
Ayres, Frederick S., Syracuse '80, ... Clinton Block
Bardeen, C. R., Harvard '92, ... 1107 E. Genesee
Boese, Quincy Ward, Columbia, ... Larned Building
Clark, J. Scott, A. M., Syracuse '77, ... 907 University Avenue
Cook, Charles C., Syracuse '91, . . Syracuse Savings Bank Building
Crowley, William B., Syracuse '89, . . . White Memorial Building
Dunlap, William H., M. D., Syracuse '75, ... 408 E. Genesee
Eddy, Jesse T., Syracuse '91, ... "News" Office
Edgcomb, E. I., Syracuse '89, ... Clinton Block
Fischer, Joseph T. D., Syracuse '84, ... 618 Crouse Avenue
Foote, W. Y., Syracuse '87, ... 50 The Florence
Forbes, Claude L., Yale '89, . . . Syracuse Savings Bank Building
Fuller, Lewis E., Syracuse '82, ... Wieting Block
Fuller, Henry R., Syracuse '83, . . University Avenue, Cor. Madison
Fuller, William B., Syracuse '85, ... 337 Delaware
Heffron, John L., M. D., Colgate '76, ... 910 N. Salina
Humbert, Edward C., Syracuse '81, ... 114 and 116 N. Salina
King, George L., Harvard, ... 3, 4, 5 Granger Block
Kinne, E. Olin, M. D., Syracuse '76, ... 1101 E. Genesee
Kinyon, Oscar C., Syracuse '82, ... 1412 Spring
Kinyon, Elmer L., Harvard '90, ... 1412 Spring
Lathrop, Charles D., Syracuse '75, . "Northern Christian Advocate" Office
Lewis, Ceylon H., Colgate '73, ... White Memorial Building
Lyman, Edwin P., Syracuse '93, ... 326 Hawley
Marion, Frank J., Syracuse '90, ... "Standard" Office

Marvin, Harry N., Syracuse '83, ... 301 Slocum Avenue
Newell, J. E., Colgate '86, ... "Jerry Rescue" Block
Nottingham, William E., Ph. D., Syracuse '76, . . . Clinton Block
Nottingham, Thomas W., Syracuse '85, ... Joy Building
Oliver, Frank E., Syracuse '91, ... University Avenue
Pittman, S. Kemp, University of Michigan '87, . . . The Mowry
Potter, Albert P., Hamilton '67, ... 707 Madison
Ragan, Henry H., Yale, ... Durston Block
Risley, Adna W., Colgate '94, ... 105 Eliot
Spalding, Colin A., Syracuse '82, ... 111 E. Jefferson
Stilwell, G. H., Amherst '61, ... 1945 W. Genesee
Tyler, L. D., Syracuse '82, ... Wieting Block
Vann, Hon. Irving G., Yale, ... Court House
Wells, Edwin M., Syracuse '82, ... Larned Building
Wicks, Fred., Yale '73, ... Syracuse Savings Bank Building
Whitford, Noble E., Syracuse '89, ... 904 E. Genesee
Yates, Halsted, Yale, ... Greenway Place

D. K. E. ALUMNI ASSOCIATIONS.

New York City, Providence, Cleveland,
New England, Central Club, Northwest,
Northwestern, Chicago, Rochester,
Detroit, Buffalo, Central New York,
Pacific Coast, Kentucky, Albany,
Washington, Northwest, Kansas City.

824548

DELTA KAPPA EPSILON.

THE PHI GAMMA CHAPTER of Delta Kappa Epsilon, the first of the present existing fraternity chapters in Syracuse University was established here twenty-one years ago. The chapter owes its birth chiefly to the heroic efforts of two men, Prof. J. H. Durston, Yale, '69, formerly Professor of Modern Languages in Syracuse University, and W. F. Steele, Wesleyan, '71, and Syracuse, '72. The Fraternity convention was held in Ithaca in 1871. Mr. Steele went direct to the convention, while Prof. Durston made a hurried trip to New York to secure valuable documents. With these in his pocket he started for Ithaca ; but he missed train connections when within ten miles of the city. The convention was then in its last session, and delay with those documents he knew would be fatal to the granting of a new charter. With quick perception he chartered a workman's hand-car and pumped his way to Ithaca.

The debate for granting the new charter was just closing when he arrived. Steele greeted him, and it was evident that things looked dark for *Δ. K. E.* in Syracuse. Prof. Durston turned back the ebb of opposition by his plea for a unanimous vote, and Phi Gamma was born.

From that date its object has been three-fold, the development of the intellectual, moral, and social qualities of its men. The conservative policy of the Fraternity admits of only a limited number of candidates each year.

On a night in July, 1881, the chapter rooms in the old Wieting Block were destroyed by fire—together with memorabilia and records that can never be replaced. But when the structure was rebuilt, a lodge hall in the same corner was leased and is still occupied by the Dekes. Out of 108 commencement appointments of Fraternity men which have been made *Δ. K. E.* has received 41 of them, and of all the athletic honors given in Syracuse University, *Δ. K. E.* has received 103 first prizes. Each year the Deke Club house is thrown open in a general reception.

EDWARD H. DANN.

THE NEW YORK
PUBLIC LIBRARY
ASTOR, LENOX
TILDEN FOUNDATIONS

DELTA UPSILON.

FOUNDED AT WILLIAMS COL., 1834.

SYRACUSE CHAPTER.

ESTABLISHED 1873.

FRATRES IN FACULTATE.

FRANK SMALLEY, A. M., Ph. D., Professor of the Latin Language and Literature.

HENRY A. PECK, A. M., Director of the Observatory and Instructor in Mathematics.

ERNEST N. PATTEE, M. S., Instructor in Chemistry.

ARTHUR B. CLARK, M. Ar., Instructor in Architecture.

UNDERGRADUATE MEMBERS.

NINETY-TWO.

Howard J. Banker,
Albert E. Hall,
Arthur G. Leacock,
Earl D. Shepherd,
Avery W. Skinner,
Joseph A. Wright.

NINETY-THREE.

Charles A. Metz,
William H. Perry,
Henry Phillips,
Bertrand C. Richardson,
Sherman Rouse,
Ernest M. Ten Broeck,
Lorenzo D. Van Arnam,
William H. Wakeham,
Frederic E. Walton.

NINETY-FOUR.

Frank P. Brill,
Oliver V. Clark,
Kingsley F. Congdon,
Clarence N. Goodwin,
Schuyler F. Herron,
Frank W. Noxon,
Bertrand M. Tipple.

NINETY-FIVE.

Arthur D. Berry,
Charles S. Gager,
George G. Groat,
Vernon W. Holmes,
John B. Pitcher,
John W. Sadler,
Junius W. Stevens.

SYRACUSE CHAPTER OF DELTA UPSILON.

THE NEW YORK
PUBLIC LIBRARY
ASTOR, LENOX
TILDEN FOUNDATIONS

Copyrighted

ROLL OF CHAPTERS.

Williams College,	1834
Union College,	1838
Amherst College,	1847
Hamilton College,	1847
Colby University,	1850
University of Rochester,	1852
Middleburg College,	1856
Rutgers College,	1858
New York University,	1865
Adelbert College,	1865
Colgate University,	1866
Brown University,	1868
Cornell University,	1869
Marietta College,	1870
Syracuse University,	1873
Michigan University,	1876
Northwestern University,	1880
Harvard University,	1880
Wisconsin University,	1885
Lafayette College,	1885
Columbia College,	1885
Lehigh University,	1885
Tufts College,	1886
DePauw University,	1887
University of Pennsylvania,	1888
University of Minnesota,	1890
Massachusetts Institute of Technology,	1891

FRATRES IN URBE.

Andrus, Rev. J. C., Cornell '74, ... 107 Tully
Chapman, L. S., Syracuse '89, ... Jerry Rescue Block
Clark, A. B., Syracuse '88, ... 117 Curtiss Place
Day, R. E., Syracuse '77, ... 60 The Florence
Ford, Rev. S. T., Madison '78, ... 703 University Avenue
Fowler, A. P., Cornell '91, ... White Memorial Building
Glen, —— Williams '88, ... 36 Wieting Block
Goodrich, C. B., Middleburg '78, ... 23 Wieting Block
Haley, M. A., Syracuse '90, ... 933 Mulberry
Hess, O. A., Hamilton '81, ... United Glass Co.
Hooker, T., Williams 65, ... 511 E. Fayette
Manchester, Rev. H. A., Colgate '87 . . . . . 1525 Grape
McDowell, W. G., Cornell '76, ... Hotel Mowry
McGowan, G., Syracuse '82, ... 606 Willis Avenue
Myers, Rev. Cortland, Rochester '88 . . . 316 Leavenworth Avenue
Nottingham, E., Syracuse '76, ... 5 The Searl
Pattee, E. N., Rochester '86, ... 207 Baker Avenue
Peck, H. A., Syracuse '85, ... 107 Marshall
Phillips, A. C., Hamilton '71, ... 102 Dudley
Pierce, D. A., Cornell '82, ... 19 Wieting Block
Roberts, J. T., Syracuse '76, ... Clinton Block
Roberts, W. H., Syracuse '81, ... 125 S. Clinton
Rockwell, W. D., Syracuse '82, ... 604 University Avenue
Sanford, E. H., Syracuse '87, ... 906 Harrison
Smalley, Dr. Frank, Syracuse '74, ... 607 University Avenue
Titus, Rev. W. S., Union '48, ... 706 Irving
Van Denburgh, Rev. F. A., Rochester . . . . . 1413 E. Genesee
Walker, F. R., Syracuse '85, ... Snow Building
Wells, N. A., Syracuse . . . . . 419 Irving
Wile, I. A., Rochester '72, ... 701 S. Crouse Avenue
Wiltse, W. H., Colgate '88, ... 207 S. Clinton
York, Rev. A. L., Union '57, ... Courier Office
York, A. M., Syracuse '85, ... 914 Madison

ALUMNI CHAPTERS.

New York, Rhode Island, Minneapolis,
New England, Cleveland, Albany,
Rochester, Chicago, Syracuse,
Buffalo, Western New England.

Delta Upsilon.

THE SYRACUSE CHAPTER of Delta Upsilon was the outgrowth of a local society in the University known as the Atticæum, which was founded in 1872 by a company of fifteen, prominent among which were Prof. Frank Smalley, '74, and Edwin Nottingham, '76. The society petitioned for a charter from Delta Upsilon, which was granted, and on November 14, 1873, its men became members of that Fraternity, the installation ceremonies being conducted by the Madison (now Colgate) Chapter. During the early history of the Chapter it suffered some unjust persecution, which culminated in 1876 in its rooms being broken into and their contents wantonly destroyed. In 1878 the Chapter became the owner of the *University Herald*, which it has since controlled and published. In 1883 the Chapter was incorporated under the laws of the State as a first step toward obtaining a home of its own, which was accomplished in 1887 by the purchase of a handsome brick residence, No. 310 Ostrom Avenue, which it has since used as a chapter house. The Chapter has always been conservative both as regards the number and character of its members, and has always justly prided itself on its scholarship. Prior to 1891 no honor, save that of a commencement appointment, has been given by the University, and in the decade from 1880 to 1890 the Chapter has had thirty per cent. of the commencement speakers. The Chapter has a membership of 157, of which 31 are undergraduate members; it has four men on the Faculty and an alumni organization in this city, which gives it added strength.

CHARLES A. METZ.

PSI UPSILON.

FOUNDED AT UNION COLLEGE, 1833

PI CHAPTER.

ESTABLISHED 1875.

FRATRES IN FACULTATE.

HENRY H. PEASE, Ph. B., M. D., Instructor in Anatomy.

UNDERGRADUATE MEMBERS.

NINETY-TWO.

Edward Lee Hollett,
William Charles O'Donnell, Jr.,
Lepine Hall Rice,
Dorr Raymond Cobb,
Sherburn Cilly Hutchinson,
Frank LeRoy Purdy,
Edward Judson Wynkoop.

NINETY-THREE.

George Hasbrouck Haigh,
Osman Perley Hoyt,
Clarence Loomis Peaslee,
Gordon Way Hoyt,
Willis Elias McGerald,
Albert George Thorne,
Chester James Hoyt.

NINETY-FOUR.

Delmer Edward Hawkins,
Frank Keller McFall,
George Owen Redington,
Augustus C. Stevens,
William W. Wilcox,
William Leverett Morgan,
Edmund L. Shepard,
Lucian Herbert Shepherd,
Edward Burdette Topping,
Waldo Weston,
Frederick L. Darbonnier.

NINETY-FIVE.

Alonzo Griffith Brooks,
Louis Fowler Joy,
John Fitch Reed,
Howard Hunt Reynolds,
J. Harry Shaver,
George Elmer Strayer,
Charles Browning White.

DIGITIZED BY

THE NEW YORK
PUBLIC LIBRARY
ASTOR, LENOX
TILDEN FOUNDATIONS

ROLL OF CHAPTERS.

THETA, Union College,	1833
DELTA, University of the City of New York,	1837
BETA, Yale University,	1839
SIGMA, Brown University,	1840
GAMMA, Amherst College,	1841
ZETA, Dartmouth College,	1842
LAMBDA, Columbia College,	1842
KAPPA, Bowdoin College,	1843
PSI, Hamilton College,	1843
XI, Wesleyan University,	1843
UPSILON, University of Rochester,	1858
IOTA, Kenyon College,	1860
PHI, University of Michigan,	1865
PI, Syracuse University,	1875
CHI, Cornell University,	1876
BETA BETA, Trinity College	1880
ETA, Lehigh University,	1884
TAU, University of Pennsylvania,	1891
MU, University of Minnesota,	1891

FRATRES IN URBE.

Andrews, William S., Harvard '80, ... 404 Oak
Baldwin, Charles G., Hamilton '71, ... 203 Greene
Brooks, James B., Dartmouth '69, ... 1013 E. Adams
Burt, George F., Cornell '90, ... 814 E. Genesee
Chase, Henry M., Yale '84, ... 207 Highland Place
Clarke, Rev. Lorenzo M., Amherst '80, ... 704 University Avenue
Coddington, Rev. Herbert G., Syracuse '86, ... 1006 Harrison
Durston, Rev. Alfred S., Syracuse '77, ... Y. M. C. A. Building
Eddy, Rev. Charles M., Syracuse '83, ... 213 E. Castle
Emory, Geo. Meade, Cornell '90, ... 600 E. Fayette
Gale, Thomas K., Hamilton '84, ... Liverpool
Gere, William A., Syracuse '84, ... Belle Isle
Gott, Francis D., Syracuse '82, ... 501 James
Grace, Seymour M., Union '69, ... 106 Woodland Avenue
Hine, George F., Syracuse '76, ... 702 James
Howlett, Alfred Ames, Syracuse '81, ... 600 W. Genesee
Holden, Willis A., Syracuse '80, ... 206 Shonnard
Jones, Lawrence T., Rochester '82, ... 403 Howard
Kennedy, George H., Syracuse '82, ... 604 E. Genesee
Kennedy, Dwight Bruce, Cornell '90, ... 604 E. Genesee
Lighton, Frank C., Syracuse '86, ... 511 E. Washington
McCarthy, Dennis, Cornell '75, ... 410 E. Genesee
Moffatt, Charles T., Amherst '86, ... 216 Green
Morgan, Dr. E. J., Jr., Cornell '77, ... 313 Montgomery
Moore, Frank M., Cornell '87, ... 909 James
Packard, Rev. Edward N., Bowdoin '62, ... 303 University Place
Pease, Dr. Henry H., Syracuse '83, ... 318 Montgomery

Peters, Frank George, Yale '86, ... 1402 Park
Porter, W. W., Syracuse '86, ... 1717 W. Genesee
Roberts, A. D., Hamilton '63 . . . . . 1207 E. Genesee
Randall, Dr. A. B, Syracuse '76, ... Liverpool
Smith, Charles C., Syracuse '80, ... 227 Sabine
Taber, Wellington W., Syracuse '89, ... 1140 S. Salina
Warner, George B., Syracuse '65, ... 710 E. Jefferson
Weston, Homer, Yale '67, ... 301 Locust
White, Frederick D., Cornell '82, ... 609 James
Wickes, William Kerr, Amherst '70, ... Syracuse High School
Wilkinson, Henry W., Cornell '90, ... 800 James
Wilkinson, Theodore K., Cornell '87, ... 308 McBride
Wilkinson, John, Cornell '89 . . . . . 308 McBride
Wilson, James W., Syracuse '79, ... 356 W. Onondaga
Wright, Edward C., Hamilton '71, ... 216 Harrison
Wynkoop, William A., Syracuse '84, ... W. Genesee

GRADUATE ASSOCIATIONS.

Detroit, Pacific Coast, Washington, Philadelphia,
Northwest, Maine, Boston, Rochester,
Buffalo, Kansas, New York, Australia.
Central New York.

Psi Upsilon.

IN AUGUST, 1863, when war clouds darkened the national sky, Edward Bela Fenner, Herbert Bates Johnson, and David Hall Rice founded Upsilon Kappa at Genesee College. The sole object of this Fraternity was to obtain a charter from Psi Upsilon, and for this end its members labored unceasingly for over twelve years. Meanwhile, Genesee College, deserting her ancient halls at Lima, was christened Syracuse University, and entered upon a new era of development. This fact was not without its influence, and on the 8th day of June, 1875, Upsilon Kappa died in giving birth to the Pi Chapter of Psi Upsilon.

Gratitude bids us pause for a moment in memory of George W. Elliott, through whose zeal and inspiration the result was largely attained.

The new chapter was duly installed by a committee from the Gamma, headed by the Hon. John B. Stanchfield, of Elmira. The charter members were the Hon. Chester A. Congdon, Prof. Nathaniel M. Wheeler, William H. Shuart, the Rev. Milton D. Buck, and the Hon. James M. Gilbert. Of these, all but one are now living. The brilliant Wheeler dropped his pen while dreaming beside the Pacific seas, and awoke beyond the ocean. His parting verses written a few days before graduation come back to us with a deeper meaning:

Keep me in your thoughts, my friends,
Keep me, comrades, in thy heart,
Keep me while the years shall fade,
Ever near, though far apart.

Among those initiated soon after the installation was Charles Demarest Holden, whose early death was deeply mourned and of whom the Astronomical Observatory stands as a memorial.

On the 10th and 11th of May, 1882, Syracuse University was honored with the 49th convention of Psi Upsilon, of which the late Dr. Bennett was

president, while the oration of the Hon. Chauncey M. Depew upon this occasion fills a fit place in his "Orations and After-Dinner Speeches."

The Pi Chapter since her founding has averaged only seven men to a class, and has always sought to encourage and to foster those graces and virtues that befit the model collegian and become the ideal gentleman. In all the important events of our *Alma Mater* she has been foremost. Three of her members organized the first University Glee Club, which, under the leadership of Mr. William Hosmer Ives, was made second to none in the country.

Psi Upsilon was one of the originators of THE ONONDAGAN, and had its first editor. She was also instrumental in starting all three of the college papers, and the first editor of each likewise wore her pin. *The University News* is now owned and operated by the Pi Chapter. Such are some of her efforts in college journalism.

When the honor system was inaugurated last year, the Psi Upsilon had more honor men than any other Fraternity, while at the last commencement four of the eleven speakers were numbered among her members. In athletics, her record has been equally brilliant. At present, she holds two Inter-Collegiate and eleven College records, having taken in the last three years over one hundred prizes.

Last term, Psi Upsilon introduced a new feature into the social life of Syracuse University by entertaining in turn each of the four Sororities. This departure was very graciously received, and will, doubtless, be repeated by other Fraternities.

ALBERT GEORGE THORNE.

PHI KAPPA PSI.

FOUNDED AT WASHINGTON AND JEFFERSON COLLEGE, 1852.

NEW YORK BETA CHAPTER.

ESTABLISHED 1884.

UNDERGRADUATE MEMBERS.

NINETY-TWO.

Frank S. Husted,
Fred W. Sherwin,
William D. Lewis,
J. Lynn Barnard,
William Hartell,
Jonas M. Rice.

NINETY-THREE.

Burr C. Miller,
Frank W. Kirkland,
Albert S. Hotaling,
Ralph M. Comfort,
James L. Brewer,
Josiah B. Hine.

NINETY-FOUR.

Henry L. Morgan,
Harry Chadderdon,
Lieber E. Whittic,
William Wheatley,
Norton B. Pinney.

NINETY-FIVE.

Harry L. Benedict,
L. Irving Backus,
Louis S. Langton,
Charles L. Peck,
George E. Boschert,
C. Fred Feek,
Frank E. Paddock,
Fred W. Revels,
Fred K. Stickle.

N. Y. BETA OF PHI KAPPA PSI.

THE NEW
PUBLIC LIBRARY
ASTOR, LENOX
TILDEN FOUNDATIONS

Dizka. Phila.

THE NEW YORK
PUBLIC LIBRARY
ASTOR, LENOX
TILDEN FOUNDATIONS

ROLL OF CHAPTERS.

PA. ALPHA, Washington and Jefferson College,	1852
VA. ALPHA, University of Virginia,	1853
PA. BETA, Alleghany College,	1855
VA. BETA, Washington and Lee University,	1855
PA. GAMMA, Bucknell University,	1855
PA. EPSILON, Pennsylvania College,	1855
VA. GAMMA, Hampden-Sydney College,	1856
MISS. ALPHA, University of Mississippi,	1857
S. C. ALPHA, University of South Carolina,	1857
PA. ZETA, Dickinson College,	1859
PA. ETA, Franklin and Marshall College,	1860
O. ALPHA, Ohio Wesleyan University,	1861
ILL. ALPHA, Northwestern University,	1864
IND. ALPHA, De Pauw University,	1865
O. BETA, Wittenberg College,	1866
IA. ALPHA, Iowa State University,	1867
D. C. ALPHA, Columbia College,	1868
PA. THETA, Lafayette College,	1869
N. Y. ALPHA, Cornell University,	1869
IND. BETA, Indiana State University,	1869
IND. GAMMA, Wabash College,	1870
O. GAMMA, Wooster University,	1871
WIS. ALPHA, University of Wisconsin,	1875
KAN. ALPHA, University of Kansas,	1876
MICH. ALPHA, University of Michigan,	1876
PA. IOTA, University of Pennsylvania,	1877
O. DELTA, Ohio State University,	1880
MD. ALPHA, Johns Hopkins University,	1880
CAL. ALPHA, University of the Pacific,	1881
N. Y. DELTA, Hobart College,	1881
WIS. GAMMA, Beloit College,	1881
N. Y. BETA, Syracuse University,	1884
N. Y. EPSILON, Colgate University,	1887
MINN. BETA, University of Minnesota,	1888
PA. KAPPA, Swarthmore College,	1889
W. VA. KAPPA, University of West Virginia,	1890
CAL. BETA, Leland Stanford, Jr., University,	1892

FRATRES IN URBE.

Stevenson, R. W., Bethany '77,	108 Seymour
Hudson, C. A., Cornell '73,	425 S. Warren
Higgins, G. E., Cornell '87,	420 S. Warren
Schnauber, F. J., Syracuse '88,	513 S. West
Holzwarth, F. J., Syracuse '88,	322 Jackson
Shanahan, E. J., Cornell '89,	218 Hayden
Out, G. B., Syracuse '89,	118 Sabine
Farrington, F. J., Syracuse '89,	707 University Avenue
Peckham, N. R., Syracuse '89,	705 University Avenue
Piper, P. F., Syracuse '89,	1108 E. Fayette
Wright, G. A., Syracuse '89,	712 E. Fayette
Lyon, P. J., Colgate '90,	213 W. Genesee
Danziger, H., Jr., Syracuse '90,	619 E. Genesee
Stevens, F. J., Hobart '91,	1300 Bellevue Avenue
Merriam, E. A., Colgate '92,	611 W. Genesee
Ames, F. L., Cornell '92,	58 Mowry Block
Sperry, B. N., Cornell '92,	611 W. Genesee
Sperry J. C., Cornell '95,	611 W. Genesee
Norton, A. B., Cornell '94,	113 Shonnard
Clark, H. J., Cornell '95,	403 University Avenue
Haines, F. J., Cornell '95,	319 Lexington Avenue
Comfort, F. P., Syracuse '94.	723 E. Genesee
Woese, Fred W., Syracuse '95,	621 Catherine
Broadway, A. E., Syracuse,	W. Genesee

ALUMNI ASSOCIATIONS.

Pittsburgh, New York, Philadelphia,

Maryland, Cincinnati, Springfield, Cleveland,

Chicago, Minneapolis, Kansas City.

Phi Kappa Psi.

N. Y. BETA Chapter Phi Kappa Psi is comparatively young in Syracuse University, although a petition for a charter was presented soon after the opening of the University in 1871. It was not until 1884 that a charter was granted to the twelve members of Kappa Delta, a local society, which was absorbed on April 18, consisting of the following members: Arthur Eugene Brigden, '84; Augustine Broadway, '84; George Byron Deuel, '84; Harley Dayton Wadsworth, '84; Eugene Wiseman, '85; Joseph Gilbert Cleveland, '86; William LaFayette Harris, '86; Clarence Adelbert Lonergon, '86; Arthur Cyrus Howe, '87; and Ezra George Eldridge, '88. Out of sixteen classes, seventy-five men have been initiated, and the Chapter has graduated twenty-four men, of whom thirteen have attained the degree of B. A., six Ph. B., two C. E., three B. S. Social, intellectual and moral pre-eminence has been the unrelenting standard of admission into N. Y. Beta's eclectic fold. The man has always been considered of more account than his course, and strict adherence to the sentiment of this precept has always succeeded in attracting the most congenial men into a sympathetic unit body.

The history of N. Y. Beta has been closely interwoven with the history of Phi Kappa Psi in N. Y. State. The fact that the present Cornell and Hobart chapters were established at nearly the same time, and that the Madison chapter came soon after, has naturally resulted in close and mutual relations. Syracuse, being the centre of the State, has been also the happy centre of many inter-chapter celebrations.

Phi Kappa Psi has been especially prominent in journalism, and has been at different times connected with the *University Herald*, *Syracusan* and *University News*. The city papers have been represented acceptably by different members. At one time four Phi Kappa Psi's were connected with different staffs.

It is our painful duty to chronicle two deaths which have occurred to mar the smooth flow of our history. We have lost Bros. John Greely Jones, '85, and Ezra George Eldridge, '88, who have responded to that final call from which there is no appeal.

The Chapter has always been represented upon the ONONDAGAN with the exception of the number issued by '87. Many of our alumni are scattered to many parts of the continent and globe. We are represented in Japan, Germany, Colorado, Minnesota, Montana, Illinois, Missouri and Pennsylvania. We are drawn together into a mutual band to enjoy a deep fellowship and communion of kindred spirits, and in the mocking irony of Fate, we are soon rudely rent asunder and scattered broadcast to fulfill the stern mission of life in distant parts.

The chapter holds its weekly meeting in the Joy block at the corner of Genesee and East Washington streets.

For several years an annual banquet was held with the Beta Chapter, at which gathered members from each of the N. Y. Chapters. This custom gave way to the new mode of Fraternity government which was adopted in 1886, when the Fraternity was divided into four districts, each having a convention every two years, alternating with the Grand Arch Council, which convenes at the same interval.

J. L. BREWER.

PHI DELTA THETA.

FOUNDED AT MIAMI, 1837.

NEW YORK EPSILON CHAPTER.

ESTABLISHED 1887.

FRATRES IN FACULTATE.

HENRY O. SIBLEY, Librarian of the Von Ranke Library.

ELMER J. REED, Instructor of Etching and Drawing.

UNDERGRADUATE MEMBERS.

NINETY-TWO.

Jacob H. Carfrey,
William M. Fanton,
Raymond W. Lowry,
Thomas S. Bell,
Earnest F. Herman,
Charles Wiley,
Olin W. Wood.

NINETY-THREE.

Harry O. Harbach,
George H. Kingsbury,
Theodore W. Taylor.

NINETY-FOUR.

Edward W. Beadel,
George H. Bond,
Albert E. Larkin,
Arthur J. Smith,
Charles Beadel,
J. Franklin Everett,
Allen D. Steele,
George F. Whitfield.

NINETY-FIVE.

Louis Allen,
William G. Morrell,
Guy H. Baskerville,
Charles E. Wettin.

N. Y. EPSILON OF PHI DELTA THETA.

ASTOR, LENOX
TILDEN FOUNDATIONS

Dreka, Phila.
(Copyright)

LIBRARY
ASTOR, LENOX
TILDEN FOUNDATIONS

ROLL OF CHAPTERS.

ALPHA PROVINCE.

Maine Alpha—Colby University,	1884
New Hampshire Alpha—Dartmouth College,	1884
Vermont Alpha—University of Vermont,	1879
Massachusetts Alpha—Williams College,	1886
Massachusetts Beta—Amherst,	1888
Rhode Island Alpha—Brown University,	1889
New York Alpha—Cornell University,	1872
New York Beta—Union University,	1883
New York Gamma—College of the City of New York,	1884
New York Epsilon—Syracuse University,	1887
Pennsylvania Alpha—Lafayette College,	1873
Pennsylvania Beta—Pennsylvania College,	1875
Pennsylvania Gamma—Washington and Jefferson College,	1875
Pennsylvania Delta—Allegheny College,	1879
Pennsylvania Epsilon—Dickinson College,	1880
Pennsylvania Zeta—University of Pennsylvania,	1883
Pennsylvania Eta—Lehigh University,	1887

BETA PROVINCE.

Virginia Alpha—Roanoke College,	1869
Virginia Beta—University of Virginia,	1873
Virginia Gamma—Randolph-Macon College,	1884
Virginia Delta—Richmond College,	1875
Virginia Zeta—Washington and Lee University,	1837
North Carolina Beta—University of North Carolina,	1885
South Carolina Beta—South Carolina University,	1887
Kentucky Alpha—Centre College,	1850
Kentucky Delta—Central University,	1885

GAMMA PROVINCE.

Georgia Alpha—University of Georgia,	1871
Georgia Beta—Emory College,	1871
Georgia Gamma—Mercer University,	1872
Tennessee Alpha—Vanderbilt University,	1876
Tennessee Beta—University of the South,	1883
Alabama Alpha—University of Alabama,	1877
Alabama Beta—Alabama Polytechnic Institute,	1879
Alabama Gamma—Southern University,	1887

DELTA PROVINCE.

Mississippi Alpha—University of Mississippi,	1877
Louisiana Alpha—Tulane University,	1889
Texas Beta—University of Texas,	1883
Texas Gamma—Southwestern University,	1886

EPSILON PROVINCE.

Ohio Alpha—Miami University,	1848
Ohio Beta—Ohio Wesleyan University,	1860
Ohio Gamma—Ohio University,	1860
Ohio Delta—University of Wooster,	1872
Ohio Epsilon—Buchtel College,	1875
Ohio Zeta—Ohio State University,	1883
Indiana Alpha—Indiana University,	1849
Indiana Beta—Wabash College,	1852
Indiana Gamma—Butler University,	1859
Indiana Delta—Franklin College,	1860
Indiana Epsilon—Hanover College,	1868
Indiana Zeta—De Pauw University,	1868
Michigan Alpha—University of Michigan,	1864
Michigan Beta—State College of Michigan,	1873
Michigan Gamma—Hillsdale College,	1882

ZETA PROVINCE.

Illinois Alpha—Northwestern University,	1859
Illinois Delta—Knox College,	1871
Illinois Epsilon—Illinois Wesleyan University,	1878
Illinois Zeta—Lombard University,	1878
Wisconsin Alpha—University of Wisconsin,	1857
Missouri Alpha—University of Missouri,	1870
Missouri Beta—Westminster College,	1880
Iowa Alpha—Iowa Wesleyan University,	1871
Iowa Beta—State University of Iowa,	1882
Kansas Alpha—University of Kansas,	1882
Nebraska Alpha—University of Nebraska,	1875
California Alpha—University of California,	1873
California Beta—Leland Stanford, Jr., University,	1891
Missouri Gamma—Washington University,	1891
Minnesota Alpha—University of Minnesota,	1891

FRATRES IN URBE.

Sprole, Samuel E., '82,	706 Court
Bailey, C. F., Vermont, '83,	Cook Building
Hill, A. E., '83,	Syracuse Savings Bank Building
Devine, James, '83,	White Memorial Building
Reed, E. J., '86,	Syracuse University
Driscoll, A. C., '87,	86 Noxon
Sibley, H. O., '89,	Syracuse University
Craton, S. B., '90,	St. Joseph's Hospital
Smiley, John, Union,	404 Irving
Reynolds, Joseph, '91,	347 Warren
Devine, Edward, '91,	White Memorial Building

ALUMNI CHAPTERS.

New York, N. Y.,	Pittsburg, Pa.,	Philadelphia, Pa.,
Baltimore, Md.,	Washington, D. C.,	Richmond, Va.,
Columbus, Ga.,	Atlanta, Ga.,	Nashville, Tenn.,
Montgomery, Ala.,	San Francisco, Cal.,	Salem, Ala.,
Cincinnati, O.,	Akron, O.,	Louisville, Ky.,
Franklin, Ind.,	Indianapolis, Ind.,	Chicago, Ill.,
Galesburg, Ill.,	Kansas City, Mo.,	Minneapolis, Minn.,
St. Paul, Minn.,	Los Angeles, Cal.	

Phi Delta Theta.

THE CONCEPTION of New York Epsilon Φ. Δ. Θ. dates as far back as the year 1881. In the spring of that year a number of members of the class of '83 formed themselves into a society which had many of the characteristics of a Fraternity. Prominent among this number are the names of S. G. Comfort, James Devine, E. A. Hill and G. K. Shurtleff. From this society developed the present Φ. Δ. Θ. Chapter. It was not however until several years later that the chapter was formed. The society which originated with members of the class of '83, was joined by certain members of '81 and '82. It remained *sub rosa* until the fall of '81, when the three members who returned at the opening of the college that year, declared their intention to establish a new society in the University. They were strengthened by delegations from the classes of '84 and '85, so that the new society now numbered ten men. They adopted the name *Sigma Psi*. By their good moral character and ability as students they secured an early recognition from the already established Fraternities. The society followed a conservative policy in the choice of new members. This fact delayed for a considerable time the securing of a charter from first-class fraternities. Anxious to open a chapter in Syracuse University in the year 1887, *Sigma Psi* entered into correspondence with members of Φ. Δ. Θ. Fraternity. The result was to establish the present chapter of Φ. Δ. Θ. The charter was granted February 7, 1887. The first charter members were Ambrose Driscoll, William Meham, '87 ; George I. Abbott, Orator F. Cook, Newell E. Hulburt, John H. Murray, William S. Murray, Morgan R. Sanford, '88 ; Edward M. Sanford, Henry O. Sibley, '89 ; Frank L. Boothby, I. S. Devitt, Edwin S. Hasbrouck, '90. The Chapter has up to the present date initiated sixty-nine members and affiliated two. The Chapter has always been true to the object of its original founders, to furnish to worthy men the best opportunities for social advancement

and literary excellence. The number of students that she has had in every graduating class since her history indicate the degree of her success in this respect. This fact, combined with her numerous victories on the athletic field, has won her a well deserved recognition in our college community.

We mourn the recent death of our beloved brother, C. F. Baily, '83, of Vermont Alpha, whose hearty co-operation in all things that have tended to the success of New York Epsilon, has greatly endeared him to the members of this Chapter.

H. O. HARBACH.

BETA THETA PI.

FOUNDED AT MIAMI, 1839

BETA EPSILON CHAPTER.

ESTABLISHED 1889.

FRATRES IN FACULTATE.

REV. CHARLES N. SIMS, D. D., LL. D., Chancellor of the University and Professor of English Literature.

UNDERGRADUATE MEMBERS.

NINETY-TWO.

Francis F. Brewer,
E. LeRoy Dow,
William V. Flaherty,
Marcus L. Glazer.

NINETY-THREE.

Paul T. Carpenter,
John H. Cook,
Charles W. Marvin,
William P. Graham,
William H. Jakway,
Melvin M. Fuller.

NINETY-FOUR.

Earl G. Heaton,
Milford J. Whiteside,
William H. Van Benschoten,
Herman Churchill,
Stewart Scott,
Earl G. Burch,

NINETY-FIVE.

Fred G. Dutton,
Fred H. Flaherty,
Maurice Fikes,
Frank L. Richards,
Charles H. Treadwell.

B.E
BΘΠ
1892

NEW YORK
PUBLIC LIBRARY
ASTOR
LENOX
TILDEN FOUNDATIONS

COPYRIGHTED

THE NEW YORK
PUBLIC LIBRARY
ASTOR, LENOX
AND TILDEN FOUNDATIONS

ROLL OF CHAPTERS.

DISTRICT I.

Eta,	Harvard University
Kappa,	Brown University
Upsilon,	Boston University
Beta Eta,	Maine State College
Beta Iota,	Amherst College
Alpha Omega,	Dartmouth College
Mu Epsilon,	Wesleyan University
Phi Chi,	Yale University

DISTRICT II.

Sigma,	Stevens Institute
Beta Delta,	Cornell University
Beta Zeta,	St. Lawrence University
Beta Theta,	Colgate University
Nu,	Union College
Alpha Alpha,	Columbia College
Beta Epsilon,	Syracuse University
Beta Gamma,	Rutgers College

DISTRICT III.

Alpha Sigma,	Dickinson College
Alpha Chi,	Johns Hopkins University
Alpha Upsilon	Pennsylvania State College
Phi,	University of Pennsylvania
Beta Chi,	Lehigh University

DISTRICT IV.

Zeta,	Hampden Sidney College
Eta Beta,	University of North Carolina
Omicron,	University of Virginia
Phi Alpha,	Davidson College
Alpha Kappa,	Richmond College
Xi,	Randolph-Macon College

DISTRICT V.

Epsilon,	Centre College
Mu,	Cumberland University
Beta Beta,	University of Mississippi

Beta Lambda, ... Vanderbilt University
Beta Omicron, ... University of Texas

DISTRICT VI,

Alpha, ... Miami University
Beta Nu, ... University of Cincinnati
Beta Kappa, ... Ohio University
Beta, ... Western Reserve University
Gamma, ... Washington-Jefferson University
Theta, ... Ohio Wesleyan University
Psi, ... Bethany College
Alpha Gamma, ... Wittenberg College
Alpha Eta, ... Denison University
Alpha Lambda, ... University of Wooster
Beta Alpha, ... Kenyon College
Theta Delta, ... Ohio State University

DISTRICT VII.

Delta, ... De Pauw University
Pi, ... Indiana University
Lambda, ... University of Michigan
Tau, ... Wabash College
Iota, ... Hanover College

DISTRICT VIII.

Alpha Xi, ... Knox College
Chi, ... Beloit College
Alpha Beta, ... University of Iowa
Alpha Epsilon, ... Iowa Wesleyan University
Alpha Pi, ... University of Wisconsin
Rho, ... Northwestern University
Beta Pi, ... University of Minnesota

DISTRICT IX.

Alpha Delta, ... Westminster College
Alpha Nu. . . . . University of Kansas
Omega, ... University of California
Alpha Zeta, ... University of Denver
Alpha Tau, ... University of Nebraska
Zeta Phi . . . . . University of Missouri

FRATRES IN URBE.

Cheney, Geo. N., Missouri State University '87, ...	900 James
Purdie, Thomas, S., Washington–Lee '74, ...	329 James
Church, Hiram L., Syracuse '90, ...	30–37 Wieting Block
Cole, George F., Syracuse '92, ...	126 Linden Street
Hamlin, Harry J., Syracuse '92, .	Nos. 15–16 Syracuse Sav. B'k B'ld'g
Jarvis James L., M. D., Cornell '75, ...	817 S. Salina Steet
Makepeace, M. D., ...	Syracuse Sav. B'k B'ld'g
Sims, Charles N., D. D., LL. D., De Pauw '59, .	900 University Avenue
Thomas, F. L., Columbia, ...	City Hall

ALUMNI CHAPTERS.

Boston,	Providence,	New York,	Baltimore,
Wheeling,	Cincinnati,	Richmond,	Louisville,
Nashville,	Detroit,	Chicago,	Indianapolis,
St. Paul,	Kansas City,	Denver,	San Francisco.

Beta Theta Pi.

BETA EPSILON of Beta Theta Pi is the youngest chapter in Syracuse University, having been established in 1888. Since that time she has achieved a record unsurpassed by any kindred organization, and to-day she holds an enviable place among her competitors.

The chapter was organized by the following charter members: Geo. Wm. Church, Frank M. Rooney, Hiram L. Church, Walter B. Hancock, Robert L. Wilde, A. D. Barnhart, Harry L. Hamlin, W. V. Flaherty, Geo. F. Cole, E. LeRoy Dow, and M. L. Glazer, the last two of whom are in the graduating class.

At the time of the founding of the local chapter, the union of *B. Θ. Π.* and Mystic Seven had just been accomplished, and Beta Epsilon was established as a revived chapter of the Mystic Seven Fraternity, whose alumni were received into full fellowship by Beta Epsilon. Among the alumni who have affiliated with *B. Θ. Π.* are Prof. W. H. Lennon; Dr. D. S. Kellicott, Ohio Wesleyan; Isaac Hefhard, President Syracuse Alumni Association, and Orrin E. Lock, North Western.

For a time the chapter rooms were in the Larned building, but on the completion of the Grand Opera House, the best rooms for Fraternity use in the city were secured in that block, where the chapter meetings are still held.

Beta Epsilon has never been lacking in "college spirit." From the start she has taken an active interest in athletics, at one time having three representatives on the base-ball team. The chapter has always had good musical talent. It has held the leadership of the Guitar and Banjo clubs for two successive years, and at present has five men on the Glee and Banjo clubs—nearly one-fourth of the entire membership.

In scholarship the chapter stands in the front rank. Since the introduction of the new honor system, Beta Epsilon has held the highest percentage. In the spring of '92, eighty per cent. of her members received honors.

The chapter was cordially received by the older Fraternities, and has always held the esteem of her contemporaries. In three years she has gained a high place among the local chapters, due largely to her conservative policy.

J. H. Cook.

ALPHA PHI.

FOUNDED AT SYRACUSE UNIVERSITY, 1872.

ALPHA CHAPTER.

ESTABLISHED 1872.

UNDERGRADUATE MEMBERS.

NINETY-TWO.

Kate L. Abbott,
Edith Palmer,
Genevra Gwynn,
Mary E. Reed,
Mary M. Sandhovel.

NINETY-THREE.

Georgia U. Forman,
Gratia Gwynn,
Mary Pharis,
Julia Skinner,
Jessie A. E. Whyborn,
Miriam A. Guernsey,
Mary M. Paddock,
Nellie Mason.
Margaret E. Waters,
Clara E. Ward.

NINETY-FOUR.

Maude Dorr,
Genevieve A. Harrington,
Jessie A. Perrin,
Gertrude A. Shepherd,
Martha A. Keefe,
Cordelia S. Losey,
Charlotte M. Packard,
Helen E. Thalman,
M. Belle Churchill.

NINETY-FIVE.

Christabel Abbott,
Helen M. Guernsey,
Anna M. Hills,
Harriette A. Hynes,
Jennie B. Downs,
Martha E. Smith,
Jessie M. Noulton,
Nellie J. Allen.

DRÉKA, PHILA

THE NEW YORK
PUBLIC LIBRARY
ASTOR, LENOX
TILDEN FOUNDATIONS

ROLL OF CHAPTERS.

BETA, Northwestern University,	1881
ETA, Boston University,	1883
GAMMA, DePauw University,	1887
DELTA, Cornell University,	1889
EPSILON, Minnesota State University,	1890
ZETA, Woman's College of Baltimore,	1891
Boston Alumnæ,	1889
Chicago Alumnæ,	1889
Syracuse Alumnæ,	1891

SORORES IN URBE.

Albro, Jessie, '89,	Gregory Block
Bainbridge, Nellie R., 91,	942 Centre
Brackett, Cora A., '90,	Lemon
Brown, Rush Anne, '91,	125 Gazelle
Chapman, Lizzie B., '85,	1011 Madison
Coddington, Gertrude, '90,	106 Walnut Place
(Coddington) Fitch, Leone, '87,	1006 Harrison
Cooper, Amy I., '91,	108 Walnut Place
Duncan, Mary E., '87,	110 Seymour
Dunn, Alice S., '90,	Dunn Park
Dunn, Sybel B., '94,	Dunn Park
Dunn, Frances H., '91,	606 E. Genesee
(Estey) Birdseye, Helen, '92,	308 Orange
(Fuller) Curry, Nellie, '84,	919 James
Gilger, Ida C., '82,	1121 E. Genesee
(Harder) Carol, Lillian, '87,	1168 E. Genesee

Harrington, Minnie B., '88, ... 1104 Adams
Harrison, Eva L., '79, ... Kennedy
Hayden, Martha N., '92, ... 616 Beech
Jones, Carrie P., '85, ... 106 Waverly Place
Kenyon, Alma I., '94, ... 601 Warren
Leonard, Elizabeth A., '90, ... 918 Madison
Marion, Anna A., '85, ... 611 Lodi
(Miller) Porter, Clara, '80, ... 2 Emerson
(Nottingham) Holden, Eloise, '80, ... 354 W. Onondaga
(Out) Harrington, Cora, '88, ... 118 Sabine
Pitkin, Lizzie M., '80, ... 208 Madison
Pitkin, Mary M., '91, ... 208 Madison
(Sanford) Thorburn, Jennie, '87, ... 906 Harrison
Sawyer, Bertha S., '91, ... 700 University
Sawyer, Carrie E., '87, ... 700 University
Sprole, Fanny L, '88. . . . . 706 Court
Stewart, Minnie, '85, ... 118 Shonnard
(Stillwell) Lewis, Mary, '83. . . . . 1945 W. Fayette
Tyler, Jessie R., '95, ... 214 Shonnard
Tyler, Jennie S., '84, ... 209 N. West
Vernon, Viola, '92, ... 707 Irving
Westfall, Dora A., '80, ... 1819 W. Genesee
(Wilson) Holden, Bertha, ... 352 W. Onondaga

URSA MAJOR—THE NEW ALPHA PHI EMBLEM.

ALPHA PHI.

ALPHA CHAPTER of Alpha Phi was founded at Syracuse University in 1872, by Martha Foote (Crowe), Clara Bradley (Wheeler), Florence Chidester (Lukin), Ida Gilbert (Delamater), Jennie Higham, Kate Hogaboome (Gilbert), Clara Hubbell (Schultz), Rena A. Michaels, Louise Shepard (Hancock), and Clara Sittser (Williams).

Its aim was to develop a spirit of fraternity and helpfulness ; to assist its members to become well developed ; to unite heart-culture with mind-culture, and the graces looked for in a college woman.

In addition to its share of college honors, five of its members have taken the degree of Ph. D. after graduation, making Alpha Phi the only woman's Fraternity thus represented. Many of its members now occupy honored positions in the profession of teaching, medicine and literature and in missionary work and philanthropy.

Alpha Phi was the first Fraternity in Syracuse to occupy a rented house as a chapter home and on June 17, 1886, in the presence of the several Fraternities of the University, the corner-stone of the first ladies' chapter house in the world was laid by Carrie I. Shevelson, Dr. Coddington, and Chancellor Sims.

MARY M. PADDOCK.

GAMMA PHI BETA.

FOUNDED AT SYRACUSE UNIVERSITY, 1874.

ALPHA CHAPTER.

ESTABLISHED 1874.

SORORES IN FACULTATE.

ELLA IRENE FRENCH, Instructor upon Piano.

OLIVE CRAWFORD MOORHEAD, Assistant Instructor in Voice.

UNDERGRADUATE MEMBERS.

NINETY-TWO.

Georgiana Atwood,
Ina Delia Mercer,
Mary S. Trowbridge,
Martha Celetta Carter,
Annie May Knapp,
Austianna Eliza Taylor,
Helen Mabel Wood,
Jessie Edith Jones,
Olive Crawford Moorhead.

NINETY-THREE.

Grace Estelle McIntyre,
Grace Helen Webb,
Livonia May Hitchcook,
Lena J. Schreuder,
Ida Louise Saxton,
Florence Eugenia Haanel.
Maude Evelyn Sanford,
Blanche Stevens,
Anna Grace Loomis.

NINETY-FOUR.

Anna Louise Cole,
Milicent A. Hinkley,
Grace M. Featherly,
Grace Whitney Leslie,
Kate Bennett Hathaway,
Frances Louise Warr,
Grace Darling Haanel,
Margaret Irma Little,
Georgianna Curry Taylor.

NINETY-FIVE.

Mabel Elizabeth Boomer,
Olive Lucinda Strayer,
Bessie Cowles,
Alma Louise Klock,
Jessie Eumonia Wheeler,
Lucy Catherine Yates.

GYMNASIAL.

Clara Gere Reed,
Helen Mabel Wood.

DREKA PRILA

THE NEW YORK
PUBLIC LIBRARY
ASTOR, LENOX
TILDEN FOUNDATIONS

ROLL OF CHAPTERS.

ALPHA, Syracuse University,	1874
BETA, University of Michigan,	1882
GAMMA, University of Wisconsin,	1885
DELTA, Boston University,	1887
EPSILON, Northwestern University,	1888

SORORES IN URBE.

Atwell, Jeannette E., '91,	96 University Avenue
Boomer, Bertha (Brook), '81,	105½ Lodi
Boomer, Ella A. (Howard), '83,	Kellogg
Budd, Hattie M.,	706 University Avenue
Cobb, Frances A. (Stephenson), '80,	101 Warren
Curtis, E. Adeline, (Curtis), '78,	281 E. Genesee
Decker, Jessie Z., '80,	10 Burnet
Gardner Kate J., (Cook), '86,	67 Jefferson
Gray, Kate C., (Agan), '89,	James
Miller, Harriet M., '91,	803 E. Genesee
Miller, Kate E., '91	803 E. Genesee
Ostrander, Genevieve, (Porter), '86,	2 Erie
Palmer, M. Luella, '88,	91 W. Onondaga
Palmer, Florence, (Baker), '81,	220 E. Genesee
Porter, Emma J., (Southerland),	355 Carbon
Reymon, Helena, '83,	183 W. Genesee
Safford, Mamie,	5 S. Avenue
Schultze, Martha M., '91,	4 Greenway place
Smith, Kate D., (Reynolds), '83,	5 South
Stevens, Blanche, '89,	162 E. Genesee
Tackabury, Mella L., (Marvin), '83,	83 Gifford
Whitbread, Adelaide J., (White), '79,	E. Genesee
Whitford, Mary, '81,	Johnson
Whitford, Lizzie, '82,	Johnson
Willard, Cora, (Fredrick), '81,	The Mowry
Wooster, Florence R., '91,	304 Lemon

History of Gamma Phi Beta.

ON NOVEMBER 11, 1874, four young ladies, Helen M. Dodge (Ferguson), Frances E. Haven (Moss), E. Adelaid Curtis (Curtis) and Minnie A. Bingham (Willoughby), united to form the Gamma Phi Beta Society. From the very outset the late Bishop—then Chancellor—E. O. Haven, one of whose daughters was a founder, and another among the early initiates, favored the new society. He gave it the name it bears, and its open motto, and aided it by his influence and wise counsels.

The colors adopted, light fawn and dark brown, were taken in honor of the late Dr. J. J. Brown, who was also among the society's warm and helpful friends. In 1879 the organization became an incorporated body under the laws of New York State. When the Hendricks' Block was completed in the spring of 1879, the society fitted up rooms there for a chapter home. The chapter owns a desirable lot on University Place.

Gamma Phi Beta was the first ladies' society to adopt the name "Sorority," a term now applied to many ladies' Greek letter societies. Chapters of the Sorority have been established at the Universities of Michigan and Wisconsin, at Boston University and at the Northwestern University.

There have been one hundred and sixty-three members in the chapter, all but six of whom are living. A fair proportion of members from the Liberal and Fine Art Colleges has always been maintained. The Sorority has never at any time granted honorary membership, neither has it initiated any except undergraduate members.

Members of Gamma Phi Beta are teaching in many of the higher schools throughout the country, while Misses Ella I. French and Olive C. Morehead are instructors in our University. One of Alpha's members, Miss Florence Seeley, wears a Phi Beta Kappa key. Mrs. Mira Haven Draper has been a missionary in Japan for ten years, and Luella M. Masten, M. D., is about to take up her professional work in China.

The chapter has a large number of resident alumnæ, many of whom are active in the society's interests, there not having been a meeting for more than twelve years without a number of them present.

HELEN M. WOOD.

KAPPA KAPPA GAMMA.

ESTABLISHED AT MONMOUTH, OHIO.

BETA TAU CHAPTER.

SOROR IN FACULTATE.

RUTH GUIBAULT Mus. B. Instructor upon Piano.

ACTIVE MEMBERS.

NINETY-TWO.

Ella M. Hall,
Eleanor L. Orr,
Kate S. Rollo,
May E. Wright,
Clara B. Orr,
Myra I. Husted,
Louise Nicholson.

NINETY-THREE.

Elizabeth B. Ruland,
Margaret Brown,
Bessie A. Reed,
Marion Duncan,
May E. Reed,
Ella Pierson,
Minnie B. Woodworth.

NINETY-FOUR.

Anna Harbottle,
Anna Richards,
Susan Brown,
Ina Wallace,
Ada Harbottle,
Eugenia Titcomb,
Kate Palmer,
Hattie Hollis.

NINETY-FIVE.

Inez Harris,
Etta Robinson,
Mabel Potter,
Fannie Ford.

Dreka, Phila

THE NEW YORK
PUBLIC LIBRARY
ASTOR, LENOX
TILDEN FOUNDATIONS

ROLL OF CHAPTERS.

ALPHA PROVINCE.

PHI, Boston University,	1882
BETA BETA, St. Lawrence University,	1881
BETA TAU, Syracuse University,	1883
PSI, Cornell University,	1883
BETA ALPHA, Pennsylvania University,	1890
BETA EPSILON, Barnard College,	1891
GAMMA RHO, Allegheny College,	1888

BETA PROVINCE.

LAMBDA, Buchtel College,	1877
BETA GAMMA, Wooster University,	1876
BETA DELTA, Michigan University,	1891
BETA NU, Ohio State University,	1888
XI, Adrian College,	1882
KAPPA, Hillsdale College,	1881

GAMMA PROVINCE.

DELTA, Indiana University,	1872
IOTA, De Pauw, University,	1875
MU, Butler University,	1878
ETA, Wisconsin University,	1875
UPSILON, Northwestern University,	1882
EPSILON, Illinois Wesleyan University,	1873

DELTA PROVINCE.

CHI, Minnesota University,	1880
BETA ZETA, Iowa University,	1884
THETA, Missouri University,	1875
SIGMA, Nebraska University,	1884
OMEGA, Kansas University,	1883

SORORES IN URBE.

Allis, Kate, '94,	802 Court
Brigham, Emma, '88,	736 Crouse Avenue
Carpenter, Grace, '92,	905 Madison
Cooley, Ida M., '91,	107 McLennan Avenue
Coville, Marion, '91,	221 Green
Guibault, Ruth, '84,	908 Madison
Hall, Mary Robinson, '87,	201 Kellogg
Hermans, Minnie Belshaw, '90,	106 Standard
Packard, Anna, '87,	419 Crouse Avenue
Parce, Grace Hill, '90,	1825 E. Genesee
Smith, Nellie Rielay, '90,	1221 E. Washington
Stoddard, Mildred Hawley, '92,	321 E. Onondaga
Telfer, Violet, '92,	608 Crouse Avenue
Webster, Anna, '89,	111 Waverly Place

Kappa Kappa Gamma.

KAPPA!

"To those who know thee not, no words can paint,
And those who know thee, know all words are faint."

In September, 1883, seven young women of Syracuse University resolved to petition the Kappa Kappa Gamma Fraternity for the charter of a new chapter. The matter was placed before the Fraternity, and on the 18th of October, the charter was granted. On the 19th, Miss Lee, of Beta, St. Lawrence University, New York, came to install the new chapter. In the evening of that day the seven women were initiated and the solemnities administered in a becoming manner, and the girls were then "pinned out" with the golden key, and Tau was the name given to the new chapter, since changed to Beta Tau.

The morning papers announced the advent of the new chapter together with some discussion of the merits and strength of the Fraternity. The new society caused quite a ripple in college circles, and the others as the poet says,

"Spake not a word,
But like dumb statues, or breathless stones,
Star'd at each other, and looked deadly pale."

An important event in the early history of Beta Tau was, that it was called upon to install Psi, at Cornell.

On the 22d and 23d of October, 1885, a sub-convention was held with Beta Tau, by the Alpha Province of the Fraternity; and in September, 1891, a second sub-convention was held, and delegates from all the chapters of the Province were present. Beta Tau is always represented at the Fraternity conventions and invariably responds to a toast.

Though the chapter began with but seven girls, during the nine years of its life, its number has increased until we now stand a band, firm and strong, of one hundred members. And

"While systems change, and scenes retire, and worlds
Slumber and awake—Kappa's ceaseless march proceeds."

Beta Tau, Kappa Kappa Gamma.

ELEANOR L. ORR.

Kappa Alpha Theta.

FOUNDED AT DE PAUW, 1870.

Phi Chapter.

ESTABLISHED 1889.

Post-Graduate Member.

Mollie Sophia Loomis.

Undergraduate Members.

NINETY-TWO.

Jessica Beatrice Marshall,
Elsa Lovina Ames.

NINETY-THREE.

Lulu Kern,
May Estelle Brown,

NINETY-FOUR.

Carro Julia Cummings,
Mary Louisa Lowell,
Martha Anna Beecher,
Myrtle Edith Thomson,
Lizzie Luella Lowell,
Fannie Alice Osborne.

NINETY-FIVE.

Sila Lorena Davis,
Laura Isabel Stone,
Nellie Magdalen Hoffman,
Florence Belle George,
Nina Hannah Paxon,
Vesta Hayes Green,
Jennie Folkey,
Jennie Jones.

Jecka, Phila

THE
PUBLIC LIBRARY
ASTOR, LENOX
TILDEN FOUNDATIONS

ROLL OF CHAPTERS.

ALPHA, DePauw University, Greencastle, Ind.,	1870
BETA, Indiana State University, Bloomington, Ind.,	1870
DELTA, Illinois Wesleyan University, Bloomington, Ill.,	1875
EPSILON, Wooster University, Wooster, Ohio,	1875
IOTA, Cornell University, Ithaca, N. Y.,	1881
KAPPA, Kansas State University, Lawrence, Kan.,	1881
LAMBDA, University of Vermont, Burlington, Vt.,	1881
MU, Allegheny College, Meadville, Pa.,	1881
NU, Hanover College, Hanover, Ind.,	1882
OMICRON, University of Southern California, Los Angeles, Cal.,	1887
PI, Albion College, Albion, Mich.,	1887
TAU, Northwestern University, Evanston, Ill.,	1887
UPSILON, University of Minnesota, Minneapolis, Minn.,	1889
CHI, Syracuse University, Syracuse, N. Y.,	1889
PHI, Leland Stanford University, Palo Alto, Cal.,	1891
PSI, University of Wisconsin, Madison, Wis.,	1890
ALPHA BETA, Swarthmore College, Swarthmore, Pa.,	1891

ALUMNAE MEMBERS.

Brown, Anna Louise, '90,	Burdette
Countryman, Edith Florence, '90,	Cuba
Day, Mary A., '89,	Waterloo
Jennings, C. Pauline, '89,	Peddie Institute, N. J.
Parker, Ada Belle, '91,	Mansfield, Pa.

SORORES IN URBE.

Baum, Josephine,	131 W. Onondaga
Larrabee, Florence A.,	616 Crouse Avenue
Lowell, Lizzie L.,	119 Marshall
Lowell, Mary L.,	119 Marshall

Kappa Alpha Theta.

THE KAPPA ALPHA THETA Fraternity was founded at De Pauw University, January 27, 1870, and was the first society of ladies to be organized with the principles and methods of Greek-letter Fraternities as a basis. The success of this first experiment, however, is demonstrated today by the number of similar organizations that flourish in both Eastern and Western colleges.

Kappa Alpha Theta was founded with a national charter, and its policy from the first has been to place chapters in the leading colleges, and to maintain the high standing of the society by requiring conservatism in members.

Until 1883, the government of Kappa Alpha Theta was held by Alpha chapter, but now it is vested in a grand council which meets biennially —the next session to be held at Chicago in '93.

The publications of the society are a journal called "The Kappa Alpha Theta," a song book, a new edition of which is just out, and a catalogue.

The badge is a gold plate with a covering of black enamel—two of the four curved sides are larger than the others, giving it a kite-shaped appearance. In the irregular space thus enclosed is a centre of white, on which is inscribed *K. A. Θ.* with two diamond stars above. The colors are black and gold, and the Fraternity flower is the black pansy with gold centre.

There are at present nineteen chapters, but there are no sub rosa chapters, and no preparatory students are eligible to membership.

Chi Chapter was founded at Syracuse University, October 10, 1889, and was very cordially welcomed by the Fraternities and Sororities already established here. Delegates were sent from Iota at Cornell to establish the chapter, which consisted of eight charter members, who had formed the local society known as Kappa Delta Phi, and though there were *thirteen* to celebrate the installation banquet, the old proverb has for once gone awry, for

in the two short years that we have been in Syracuse University, we have constantly added to, instead of losing any of our original number, and that we have, through the kindness of our companion societies, and through the special advantages of the institution to which we belong, gained an almost phenomenal success.

MAY E. BROWN.

JUNIOR SOCIETY.

CORPSE AND COFFIN.

FOUNDED AT WESLEYAN.

CHAPTER OF THE DAGGER.

FOUNDED 1889.

NINETY-TWO.

D. R. Cobb,
W. D. Lewis,
M. L. Glazier,
L. O. Wadleigh,
L. H. Rice,
E. L. Dow,
F. L. Purdy,
J. L. Barnard,
F. G. Watkins,
I. G. Rankin.

NINETY-THREE.

Edward H. Dann,
Albert G. Thorne,
John H. Cook,
A. S. Hotaling,
Lewis P. Smith,
James L. Brewer,
William P. Graham,
Frank W. Kirkland.

FRATRES IN URBE.

F. J. Marion, '90.
H. Danziger, '90.
I. H. Levy, '90.
F. C. Husted, '91.
T. E. Oliver, '91.
C. C. Cook, '91.

CHARTER MEMBERS.

H. L. Church,
E. Fenner,
I. H. Levy,
W. H. van Allen,
H. Danziger, Jr.,
S. C. Ferris,
F. J. Marion,
G. K. Statham,
O. R. Whitford.
C. W. Douglas,
W. B. Hancock,
O. C. Mirteenes,
F. M. Rooney,

CORPSE AND COFFIN BALL.

EMPIRE HALL, APRIL 29, 1892.

PATRONESSES.

Mrs. Hendricks Holden,
Mrs. William Nottingham,
Mrs. J. M. Wieting,
Mrs. D. J. Mitchell,
Mrs. Louis E. Fuller,
Mrs. D. K. McCarthy,
Mrs. George H. McChesney,
Mrs. W. P. Goodelle,
Mrs. E. S. Jenney,
Mrs. C. E. Stevens,
Mrs. Thomas Emory,
Mrs. George F. Hine.

RECEPTION COMMITTEE.

Mrs. C. E. Stevens,
Miss Alice S. Dunn,
Mrs. Louis E. Fuller,
Miss Grace H. Webb.

COMMITTEE ON ARRANGEMENTS.

Albert S. Hotaling,
Edward H. Dann,
Albert George Thorne,
John H. Cook.

FLOOR COMMITTEE.

Albert George Thorne,
Edward H. Dann.

THE UNIVERSITY ASSEMBLY.

GYMNASIUM PARLORS, APRIL 26, 1892.

SPRING TERM RECEPTION

OF THE

THREE COLLEGE FACULTIES TO THE STUDENT BODY.

RECEPTION COMMITTEE.

Chancellor and Mrs. C. N. Sims,

Dean and Mrs. J. R. French,

Dean and Mrs. G. F. Comfort,

Dean and Mrs. H. D. Didama.

COMMITTEE ON ARRANGEMENTS.

Prof. J. Scott Clark, Liberal Art Faculty.

Miss Ella I. French, Fine Art Faculty.

Dr. Gaylord P. Clark, Medical College Faculty.

Mr. Edward H. Dann, Liberal Art Students.

Miss Mary Mabelle Paddock, Fine Art Students.

Mr. Walter A. Scott, Medical College Students.

ENTERTAINMENT.

University Glee Club and the Delta Kappa Epsilon Orchestra.

SECOND ANNUAL STAG

—OF—

DAGGER CHAPTER OF CORPSE AND COFFIN.

LIVINGSTON'S CAFE.

FEBRUARY 22, 1892.

TOASTS.

"As onward we journey, how pleasant
To pause and inhabit a while
Those few sunny spots, like the present,
That 'mid the dull wilderness smile."

Toastmaster, ... Raymond Cobb, '92

"The Dagger Chapter," . . . . . E. L. Dow, '92

"The *lower* world, of course, was there,
And all the best; but of the *upper*
The sprinkling was but shy and rare,—
A few old saints, who loved a supper."

"The Social Side," . . . . . W. D. Lewis, '92

On with the dance; let joy be unconfined,
No sleep 'till morn, when youth and beauty meet
To chase the glowing hours with flying feet.

"Our College Life," . . . . . F. H. Watkins, '92

"Ah! Dear old scenes from mem'ry's sheen,
You shame this dizzy strife.
To-night I'm sad—on the morrow glad,
Ha, ha! 'Tis college life."

"The Future," . . . . . E. H. Dann, '93

"Then fill the bowl—away with gloom!
Our joys shall always last;
For hope shall brighten days to come,
And memory gild the past."

"The Ladies," . . . . . A. G. Thorne, '93

"You ladies, you whose gentle hearts do fear
The smallest mousteous mouse that creeps the floor."

THETA NU EPSILON.

(SOPHOMORE FRATERNITY) FOUNDED 1870.

BETA CHAPTER.

ESTABLISHED 1872.

ARCH FIENDS.

NINETY-TWO.

12 .... 1 3
23 .... 13 6
23 .... 3 15
12 .... 15 23
15 .... 23 23
4 .... 18 3

5 .... 12 4
18 .... 23 12
5 .... 4 19
6 .... 8 23
5 .... 19 1
3 .... 23 6

DEMONS EX-OFFICIO.

NINETY-THREE.

8 .... 23 3
10 .... 12 2
23 .... 8 10
12 .... 16 19
3 ... 23 13

5 .... 8 4
23 .... 16 7
23 18
7 11
8 .... 18 13

DEVILLINGS.

NINETY-FOUR.

* .... ?
.... ! .... ¶
‖ .... : .... *
φ .... ¶ .... ?
.... *** ....
θ .... × .... Ξ

 .... ? ....*
= .... ‖
.... ¶ ....
* .... ? .... ×
÷ .... + ...×
....

(Copyrighted.)

THE NEW YORK
PUBLIC LIBRARY
ASTOR, LENOX
TILDEN FOUNDATIONS

RETIRED TITANS IN URBE.

Ayres, Frederick S.,	1886
Coddington, Rev. Herbert G.,	1886
Cook, C. C.,	1891
Crowley, William B.,	1890
Curtiss, M. Edward,	1880
Devine, James,	1883
Driscoll, Ambrose C.,	1887
Dunlap, William H., M. D.,	1875
Durston, Rev. A. S.,	1877
Eddy, Rev. Charles M ,	1884
Edgcomb, Ernest I.,	1889
Farrington, Frank J., Jr.,	1889
Fuller, Rev. Henry R.,	1883
Fuller, William B.,	1885
Gere, Robert H.,	1883
Gere, William A.,	1884
Gott, Frank D.,	1882
Hill, Everard A.,	1883
Hine, George F.,	1876
Hooker, D. W. S.,	1887
Humbert, Edward C.,	1881
King, Henry F.,	1881
Kinne, E. Olin, M. D.,	1876
Marion, Frank J.,	1890
Nottingham, Thomas W.,	1885
Oliver, F. E.,	1891
Pease, Henry H., M. D.,	1883
Parker, Wilford W.,	1886
Shove, Benjamin S.,	1880
Spalding, Colin A.,	1882
Talbot, James H.,	1884
Walker, Frank R.,	1885
Wells, Edwin M.,	1882
Wilcox, Frank Z.,	1876
Wilson, James W.,	1879
York, Albert M.,	1885

Nineteenth Annual Initiation Banquet

OF THE

BETA + CHAPTER, + THETA + NU + EPSILON,

VANDERBILT HOUSE, JUNE 6, 1891.

Toastmaster, A. M. York, '85.

MUSIC.

Θ. N. E. Banjo Club.

"The Fraternity," . . . . . W. B. Crowley, '89

"Theta Nu Epsilon is the pulse by which the Faculty determine the condition of the students."

"Theta Nu Epsilon Alumni," . . . . . P. F. Piper, '89

"How dear to my heart are the scenes of my childhood."

"Our *Sub Rosa* Chapter," . . . . . R. H. Gere, '83

"Truth crushed to earth shall rise again."

"Our Commencement Appointment," . . . . . J. V. Brownell, '91

"*Audaces fortuna juvat.*"

MUSIC.

"'91's a Jolly Class," . . . . . J. W. Young, '91

"*Acti labores jucundi.*"

"A Chestnut—The Faculty," . . . . . His Nibs, '92

"Ye Gods, what have we here?"

"Last of All—'94," . . . . . His Nobs, '94

"Mr. —— —— please call at my room.—J. R. French."

FRESHMAN SOCIETY.

ALPHA CHAPTER

OF

BETA DELTA BETA.

SIC ITUR AD ASTRA!

ROLL OF CHAPTERS.

Alpha, Syracuse University,	1887
Beta, Colgate University,	1889
Delta, Rensselaer Polytechnic Institute, Troy,	1891
Gamma, University of City of New York,	1891

ALPHA CHAPTER.

ESTABLISHED 1887.

SENIOR APOLLYONS.

Alvinezy Frederic,
Chinchon Chow Chow, Jr.,
Shorty Hollenzellern,
Heliotrope Le Von Roy Bolt,
Allan Anaxagoras,
Crowfoot Claret,
Single Frankfortzen,
Munn's Extra Lachaise d'aix.

JUNIOR BANSHEES.

Vecchi Jim Whang,
Horace Tipoo Sahib,
Manlius Cadetius,
Van Oost Getagaitsky,
Perceval Pontifex Getinafix,
Blowinsky Allhegotsky,
Tocqueville Jamesville,
Vassar Receptus,
Blondy Pacchioni,
O'Callahan Mezzofanti.

SOPHOMORE LUCIFERS.

Mac Illvaine McNab,
Livy Bluster,
Mohawk Bantam,
Oracle Swashbuckler,
Duke 'd Hunger,
Midnight Clothesline,
Ludwig Lovejoy,
Hector Bombastes,
Malapert Prig.
Epicurus Sackcloth,
Gulp-god Catiline,
Gohomewith Frauline.

FRESHMEN IMPS.

Chivalric Opendooric,
Jackinbox Lordleigh,
Spindle Twitter,
Aspen Shakem,
Shuffle Andcanter,
Riddled Brain,
Whiskeretza Craggycrimple,
Tangent Trundle,
Wabble Trochilics,
Bustle Flounce,
Jehu Stoker,
Stand Patt,
Spikebit Lemonsoda,
Slitinpants Terracotta,
Garlicfungus Potpourri.

Facts and Fiction.

Social and Intellectual.

Wise and Otherwise.

College Songs.

ONONDAGAN PRIZE POEM, BY MISS JULIA SKINNER, '93.

There is a book on Memory's shelf
  Inscribed in well-worn letters
To College Days, and not for pelf
  Would I displace it for its betters.

My history for four short years
  In it I see and read;
Through it come back my joys and tears,
  My youthful thoughts and deeds.

Some sheets are scattered, some are torn,
  Sometimes I miss a page;
But all are soiled with use, and worn,
  And all are gray with age.

Sometimes I find a page that's clear
  Where the dim ink has faded;
And wonder if 'twas best that here
  My life should go unshaded.

But there are others, thumbed with use,
  Whose letters stand out brighter,
And meeds of reward do not refuse
  To the careless, youthful writer.

O, now my hair is thin and gray,
  My course of life is run,
But with delight I trace my way
  Through college work and fun.

Right lovingly I turn the leaves
  Of the book of my College Day,
And royally my fancy weaves
  An Apologue for the play.

There are scenes which make this old cheek blush
  And my hand tremble even now;
But I turn the sheet with a patient hush
  And my head with reverence bow.

How kind and how great, how good He must be,
  Who could take my hand and lead
Through sin, and evil, and mischief, me,
  Till I came to tell him my need!

But my eyes grow dim and my thoughts take wing
  And gone are worldly cares,
When I read of the times when we used to sing
  Upon the chapel stairs.

The gray, stone walls before me rise,
  I tread the ill-kept grass;
I clasp men's hands, now old and wise,
  Who shouted for my class.

Those bright, old songs, some dashing, gay,
  Some soft, and low, and sweet,
Some solemn, grand; some, a short lay
  To breathe love's burning heat.

Hush! faint and far away I hear,—
  The boys are standing there,
And now they sing and now they cheer
  Upon the chapel stair.

The dear, old songs, how good they sound
  Upon this dull old ear!
They fainter, sweeter, spread around
  To brighten old lives drear.

Like the clinging perfume of a faded flower,
  One strain from those old lays,
Brings back to my mind the happy hours
  When we sang in my college days.

But the flower is dainty and fresh and bright,
  And the perfume is faint and sweet,
As I dream of the old, old times to-night
  Now rounded and complete.

That misty veil is torn aside,
  That hid Futurity ;
And my heart is humming this even tide
  A song in a minor key.

'Tis singing a farewell message to all
  The boys I used to know,
Who sang with me in the college hall
  In that so long ago.

The Bankrupt Freshman and The Sacred Book.

When the shades are waxing furtive
  'Twixt the twilight and the gloom,
And pale Cynthia's beams blink flirtive
  Round the crannies of my room,
I feel me growing pensive,
  As across the grate I stare,—
For I'm feebly apprehensive
  That there's ruin in the air.

As I gaze upon the splendor
  Lying round on every side,
I see a Witch of Endor
  Stalking forth with gloomy stride;
Her stern demand infernal,
  As she seizes all I own,
Makes me long for light diurnal;
  And I blind my eyes and groan.

The Witch comes in the gloaming,
  But the Sheriff comes at dawn;
Ere the night-owl ceases roaming,
  All my chattels will be gone.
Ah! those reckless orgies Rhenish
  That have brought it all about:—
My pile I *must* replenish,
  Or—by Jove!—they'll turn me out.

If I'd done as Mother told me
  On the day I left the farm!
Waiting, ready to enfold me
  With her gentle loving arm,

She whispered to me faintly,
  As I left the old front door,
With its trellis hung so quaintly,
  And the green-sward down before.

And there she handed to me
  A package snugly tied,
And her tone went piercing thro' me
  As she murmured—almost sighed:
"My boy, this book is dearer
  Than a world of books to me;
'Twill make your pathway clearer
  If you'll only look and see."

The book is lying yonder
  In its paper, snugly tied:
I've never thought to ponder—
  Even read—the words inside.
I think I'll try forgetting
  All the foolish things I've done,—
I'll read the book:—regretting
  May repair the course I've run.

The package to me bringing,
  Where I sat before the coals,
I loosed the careful stringing,
  To imbibe the drink for souls;
My tearful eyes went blinking
  With a rapture all untold,—
For there came a joyous clinking:—
  'Twas a pocket full of gold!

"Ho, ho!" I wildly shouted,
  "Will I settle?—well I guess!"
My remorse I sneering scouted,
  And, I'm happy to confess,
My fortune's state inflated
  Filled my head with longings rare,
And my luck I celebrated
  With another glorious tear.

"Cherry Colored Cat."

SYRACUSE UNIVERSITY CONGRESS.

ORGANIZED NOVEMBER 14, 1891.

OFFICERS.

President, Dr. Frank Smalley.

Vice-President, Prof. W. H. Mace.

Speaker *pro tem.*, Geo. A. Redington.

Sergeant-at-Arms, M. J. Whiteside.

Speaker, Prof. J. Scott Clark.

Clerk, W. L. Morgan.

Treasurer, E. H. Carr.

REPRESENTATIVES.

E. Burch, Georgia.
H. Churchill, Illinois.
F. Dutcher, Texas.
G. W. Gardner, South Carolina.
D. E. Hawkins, Ohio.
S. B. Loveland, Pennsylvania.
H. L. Morgan, Michigan.
G. O. Redington, New York.
S. Scott, Wisconsin.
A. C. Stevens, Louisiana.
W. H. Van Benschoten, Iowa.

E. H. Carr, Indiana.
F. G. Dutton, Connecticut.
B. D. Esmond, Missouri.
C. N. Goodwin, Virginia.
S. F. Herron, California.
F. K. McFall, Maine.
W. L. Morgan, Washington.
L. H. Shepherd, Minnesota.
G. E. Strayer, Colorado.
L. E. Whittic, Massachusetts.
M. J. Whiteside, Kansas.

G. F. Whitfield, Vermont.

The Hyperions.

Organized in 1891 to "snatch a grace beyond the reach of art" in things Literary, Dramatic and Musical.

THE GRACES.

Miss Abbott,
Miss Gwynn,
Miss Taylor,
Miss Mercer,
Miss Mason,
Miss Hayden,
Miss Trowbridge,
Miss Forman,
Miss Gratia Gywnn,
Miss Helen Guernsey,
Miss Churchill,
Miss Georgianna Taylor,
Miss Webb,
Miss Guernsey,
Miss Perrin,
Miss Paddock,
Miss Saxton,
Miss Skinner,
Miss Downs,
Miss Featherly,
Miss Loomis,
Miss Hills,
Miss Losey,
Miss Hinkley.

THE APOLLOS.

Mr. O'Donnell,
Mr. Carley,
Mr. Perry,
Mr. Barnard,
Mr. Dow,
Mr. Fanton,
Mr. Dann,
Mr. Thorne,
Mr. Purdy,
Mr. Redington,
Mr. Carpenter,
Mr. Benedict,
Mr. Comfort,
Mr. W. D. Lewis,
Mr. Chandler,
Mr. Hamilton,
Mr. Rankin,
Mr. L. H. Rice,
Mr. Watkins,
Mr. Allen,
Mr. Cobb,
Mr. Allis,
Mr. Brewer,
Mr. B. C. Miller,
Mr. Noxon,
Mr. McGerald.

OFFICERS.

President,	Mr. O'Donnell.
Vice-President,	Miss Taylor.
Secretary,	Miss Forman,
Treasurer,	Mr. Perry.
Stage Manager,	Mr. Dann.
Business Manager,	Mr. Cobb.

THE NEW YORK
PUBLIC LIBRARY
ASTOR, LENOX
TILDEN FOUNDATIONS

The College Entertainment

Presented at Music Hall, Feb. 11, for the benefit of the Base Ball Association.

PART I.

"THE REGISTER."

WILLIAM DEAN HOWELLS'S CHARMING FARCE.

CHARACTERS.

Miss Ethel Reed, ... Miss Austianna Taylor
Miss Henrietta Spaulding, ... Miss Georgianna Taylor
Oliver Ransom, an artist, ... Edward H. Dann
Samuel Grunridge, an attorney, ... Leon A. Carley

Time—The present. Place—Melancthon Place, Boston.

PART II.

(*a*) Mazurka in D minor, (*Tschaikowsky*), } . . Prof. W. H. Barber
(*b*) Staccato Etude, (*Rubinstein*), }
Romeo and Juliet, (*Carm Syra*), . . Syracuse University Glee Club
Vocal Solo—"Answer," (*Robyn*) . . . . Miss Georgianna Taylor
Cornet Obligato by Prof. W. H. Barber.
Selection, ... University Glee Club
The Three Glasses, (*Kendall*) . . . . . Glee Club

THE INITIATION.

[A college play written by Edward H. Dann was ready for presentation on this occasion, but was postponed on account of a sudden death in Mr. Hamilton's family.]

SISTERS IN CHI MAMMA PI.

Psyche, . Miss Georgia Forman. Phœbe, . . Miss Jennie Downs.
Clyte, . . . Miss Nellie Mason. Cloe, . . . Miss Gratia Gwynn.
Agatha, . Miss Miriam Guernsey. Angela, . . . Miss Anna Hills.
Ionia, . . Miss Helen Guernsey. Valeria, . . . Miss Jessie Perrin.
Daffie Dill, } Initiates, ... } Miss Belle Churchill.
Sweet William, } } Miss Cordelia Losey.

BROTHERS IN SIGH JIMINY FIE.

G. O. Spell, of the Church, ... W. C. O'Donnell
Johnny Quill, of the Press, ... George G. Chandler
Forensic Plea, of the Bar, ... Louis Allen
Medcus Cuttem, of the new School, ... Frederic P. Comfort
Diablephisto, ... Paul T. Carpenter
Witchinfesto, ... W. C. Hamilton

THE HONOR ROLL.

Students by Fraternities who attained the distinction of First Rank in the Fall term of the present college year.

Δ. K. E.

I. C. Rankin,
F. H. Watkins,
E. H. Dann,
F. W. Hamblin,
L. O. Wadleigh,
R. E. Brettle,
F. Z. Lewis,
W. M. Kerkhoff,
W. B. Hodge.

Δ. Υ.

H. J. Banker,
E. D. Shepard,
J. A. Wright,
B. C. Richardson,
A. D. Berry,
J. W. Sadler,
A. G. Leacock,
A. W. Skinner,
C. A. Metz,
S. F. Herron,
G. G. Groat,
J. W. Stevens.

Ψ. Υ.

E. L. Hollett,
W. C. O'Donnell,
G. H. Haigh,
G. O. Redington,
S. C. Hutchinson,
L. H. Rice,
W. E. McGerald,
H. H. Reynolds,
C. B. White,

Φ. K. Ψ.

Wm. Hartel,
J. L. Brewer,
W. D. Lewis,
C. L. Peck.

Φ. Δ. Θ.

J. H. Caffrey,
C. F. Wiley,
W. W. Nichols,
E. F. Herman,
H. O. Harbach,
A. E. Larkin.

B. Θ. Π.

W. P. Graham,
W. H. Van Benschoten,
S. Scott,
C. H. Treadwell,
H. Churchill.

Δ. Φ.

K. L. Abbott,
M. E. Reed,
M. A. Guernsey,
J. Skinner,
J. A. E. Whyborn,
M. A. Keefe,
N. Allen,
Genevra Gwynn,
G. U. Forman,
Gracia Gwynn,
C. E. Ward,
M. B. Churchill,
G. A. Shepherd,
H. A. Hynes.

Γ. Φ. Β.

C. M. Knapp,
A. E. Taylor,
H. M. Wood,
I. L. Saxton,
K. B. Hathaway,
M. E. Boomer,
F. L. Warr,
I. D. Mercer,
M. F. Trowbridge,
G. M. McIntyre,
A. L. Cole,
M. A. Hinkley,
A. L. Klock,
T. E. Wheeler.

Κ. Κ. Γ.

E. M. Hall,
M. E. Wright,
K. E. Palmer,
E. L. Orr,
S. D. C. Brown,
M. A. Potter.

Κ. Δ. Θ.

C. T. Cummings,
M. L. Lowell,
L. L. Lowell,
M. E. Thomson,
S. L. Davis.

NON-FRATERNITY.

O. C. Kellogg,
G. F. Snyder,
C. M. Bowman,
A. E. Hunt,
E. R. Truair,
M. M. Hathaway,
A. C. Holmes,
W. H. Smith,
H. D. Honk,
D. H. Rowland,
F. D. Walter,
L. Sauerbrei,
F. C. Straub,
N. A. Chapman,
W. E. Taylor,
C. L. M. McCullough,
M. F. Wade,
J. K. Symonds,
B. Eckerson,
M. M. Leiter,
F. P. Schenck,
H. P. Tillbury,
G. F. Tompkins.

PERCENTAGE.

Seniors, 65 per cent.,
Sophomores, 34 per cent.,
Juniors, 43 per cent.,
Freshmen, 32 per cent.

INDEPENDENT ORDER OF

UNITED FLUNKERS.

The membership of this society is limited strictly to those failing to pass up at least eight hours work each term. Their names can be ascertained upon application to the Faculty. This society has been established in view of the prospective *Φ. B. K.* chapter here next year.

WHY SOME OF US BELONG TO *K. B. Φ.*

Force of Habit in Flunking.

Mental Processes Failing to Track.

Y. M. C. A. Arrangements.

Y. W. C. A. Engagements.

Writing Poetry—and Trying to Get It Published.

Editing the ONONDAGAN.

Holding Midnight Caucus.

Paying Debts.

Getting Homesick.

That Tired Feeling.

Chautauqua.

The Recent Marriage of Your Best Girl at Home.

Too Much General Information.

Prayer Meeting.

Dyspepsia.

Class Room Bluffing.

Paralysis of the Tongue.

AN OPEN LETTER FROM CHILD HAROLD.

My papa's a seer,
And yet not so drear
But he calls me his Harry, his dear little dear;
He likes me a lot,
And kisses the spot
On my little round head just where hair is *not*.

He says there's a drive
That he's just alive,
That he's 'most always late to a seven forty-five;
And while he writes books,
And sometimes at me looks,
The lamp my poor head most *too* solid cooks.

But if you were I,
I know you would cry
Until your papa was ready to fly.
And that thing I do,
'Cause my teeth are few,
And some more of 'em are just coming through.

You'd think 'twas no sin
If there was a pin
Your arm just nicely sticking in;
And papa is good,
I'm sure he would
Take it out awful quick if he only could.

When essays are long
I sing a short song
Just to help my dear, good papa along,
'Til he's just on the verge
Of going to urge
That some one choke off that mournful dirge.

In order to aid
My father staid
I begin to cry when the sunbeams fade;
For his dear sake,
To keep him awake
So his thirst for knowledge he can slake.

A discipline
Is a sort of sin
That papa says I put him in;
Oh, well, I'll see
You later, maybe,
Lookout for,

Yours truly,

HAROLD C.

An Incident in Chapel.

This is the glorious Freshman flag,—
  At just half mast, you see ;
They're flinging out this draggled rag
  To assert their liberty.

These men are Sophs. with courage endowed
  To wreck all Fresh. conceit,
With joy all shining, happy, proud,
  For the Sophs. are the college elite.

These are the rafters hung upon
  By Soph and Freshie both,
They do not help each other on,
  Such kindly acts they loath.

This man attempted to get along faster,
  But an accident happened, you see,
He stuck his foot through the plaster,
  And almost fractured his knee.

And this is the chapel Chancy built,
  And this is the Faculty gray ;
And thus these people always wilt
  When they think of that dreadful day.

And this is the edict the cranks got passed,
  All class(ical) rivalry,
When enacted within these walls so vast,
  Will make Chancy an expelee.

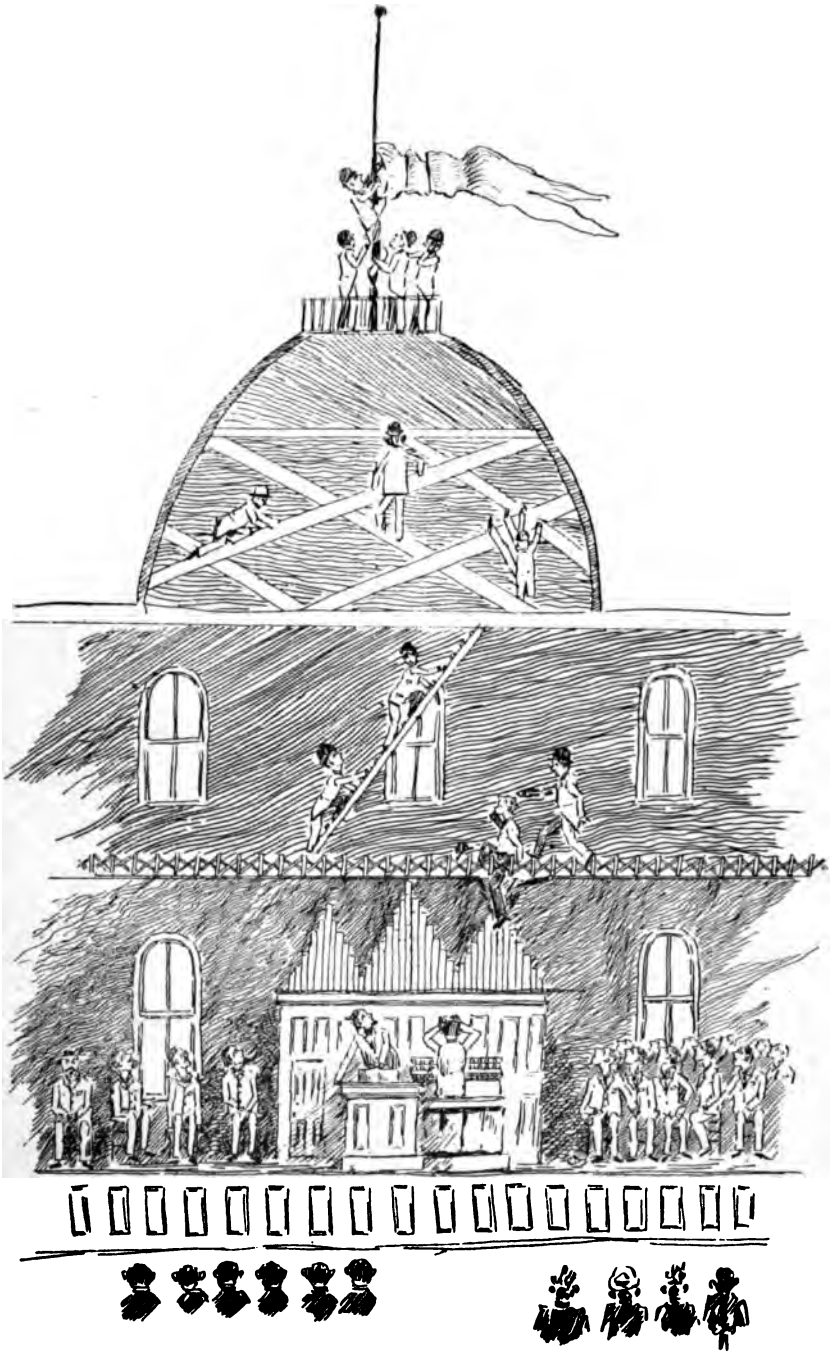

The Prof. and the Burglar.

I.

The midnight hour was past,—the moon
Gave sleepy signs of waning soon.
The stars kept guard in sweet content
At such soft radiance downward sent.
The sentinel trees exchanged, "All's well,"
O'er all the earth deep silence fell.
The enmantling snow, so deep and white,
Turned the sleeping city to marble bright.
All quiet, peace, and friendship reigns below
'Til up the quiet street comes, soft and low,
The distant sound of merry riders' song,
Now fading soft, now loud and long.
Yet nearer the merry revellers come,
Enwrapped in thought or noisy fun.
Yet suddenly of import dire
Are heard the words, "Stop or I fire."
A frightened wretch at a pistol stares,
Held by a man who at him glares.
"The wretch was breaking in next door,
The windows trying on the ground floor,"
He says. The gallant revellers fly
To bring a cop who is lingering nigh.
The air resounds with the victim's groans,
While virtue, smiling, thinks of breaking stones,—
The sole reward for frozen toes,
Relapse of grippe and broken-up repose.

II.

The morning after this wakeful scene
The police usher in a youth so green
The Justice covers up his eyes.
And yet with humor all surmise
That in the air mistake is rife.
The youth declares that in his life
No wrong he ever did or thought;
The day before he simply sought
His coat from the house where it he left
In the morning, when, to be more deft,
He had taken it off while loading hay
And forgotten it the rest of the day.
The Justice preached from an obvious text,
And then called smilingly for the next.

III.

A moral to draw for the average young man
When you once go away, why, don't come again;
And if you must, please earlier call,
Lest into the same sad blunder you fall.
If once you leave Conventionality's track,
You're apt to find yourself flat on your back.
Folks have a repugnance, 'tis foolish, no doubt,
That folks at midnight come sneaking about.
So hie you to bed (Advice is free *gratis*)
Before ghosts can think how very late 'tis.
Take warning from this hayseed side of *bon ton*,
And if the coat fits, why just put it on.

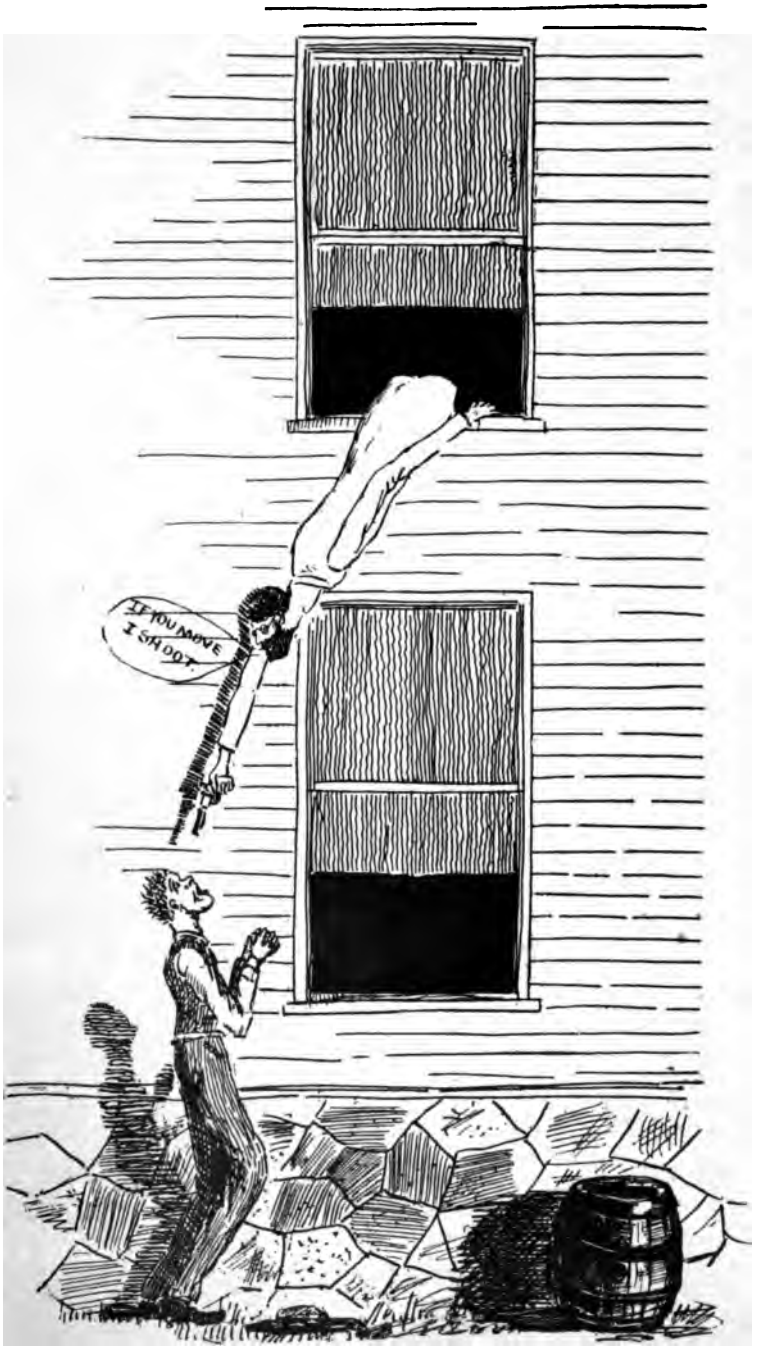
IF YOU MOVE
I SHOOT.

The Seer.

What is a seer ? One who looks ahead
Along the dim, uncertain centuries,
And all oblivious to that which is,
Reveals to us what shall be. He hath read
Beyond the book-mark of his time ; hath sped
A little faster in the road than his
Companions, back to whom in prophecies
He shouts the cheerful message or the dread,—
Oblivious to that which is ? Ah, nay !
He looks the lying Present through and through,
No whit deceived by cunningest designs :
He knows not *seems ;* what actions men can play
Deserve and get his scorn : he knows the true
And knows the false. He reads between the lines.

L. H. Rice.

Truth.

With down-bent head a student sat in thought
Of pleasures past and gone, too dearly bought,
Indulged without regard for any duty
Towards college life or thought of moral beauty.
A box of pills for every kind of pain
Might aptly represent his state of brain.
Worn-out desire was warring with regrets
That bordered on remorse o'er deeds and debts.
The bad taste in his mouth no sweet could charm,
The exhausted nerves no lightning thoughts alarm.
Bitter without the sweet, he had that day
While thinking o'er a year quite thrown away.
Just when his mood is darkest, and his soul
Seems gone entirely from his will's control,
The door swings wide and on the threshold stands
A vision, who with gentle glance commands
His silence. Dressed all in clinging robes of white
Her pure, stern face alone had dimmed the light.
With puzzled, questioning look still stood the youth,
'Til to his eyes she answered, "I am Truth."
Her face of beauty full of purpose clear
Won o'er the youth and shyly he drew near.
"O, fairest vision, bid me what you will.
To wait on you my life-work shall fulfill."
A faint, slow smile illumined all her face,
Reproach to approval gladly gave its place,
And sweetly sounded her voice to the youth,
"Knowledge alone can usher in the Truth."—Straws.

Recent Works Observed Through the Onondagan Telescope.

"The Fall of the Mustache," . . . . By Irving Cornelius Rankin
"He Fell in Love With Himself," . . . . By Frank LeRoy Purdy
"Happy Though Married," . . . . . By Lorenzo Dow Van Arnam
"The Import of Rice," . . . . . By Miss Ina Delia Mercer
"In Darkest Camillus," . . . . . By Frederick Hiram Watkins
"Whiskerettes," . . . . . By Frank Wright Noxon
"The Descent of Woman," . . . . . By Jacob Hagar Carfrey
"She Loved Another," . . . . . By Guy Halsey Baskerville
"Put Yourself in My Place," . . . . By Kingsley Fayette Congdon
"One Summer," . . . . . By George Hasbrouck Haigh
"One Soul in Two Bodies," . . . . By Gurdon Ransom Miller
"Miss Romaine's Twin Sister," . . . . By William Dodge Lewis
"Lucid Intervals," . . . . . By Clarence Loomis Peaslee
"The House that Jack is Building, . . By Miss Austianna Eliza Taylor
"A Third Party Movement," . . . . . By Burr Churchill Miller
"Four Years Without a Flunk," . . . . . By Olin Clay Kellogg
"How to Play Pool," . . . . . By Howard J. Banker
"Our Miller's Daughter," . . . . . By Dorr Raymond Cobb
"Business Experience," . . . . . By Luther Ogden Wadleigh

A Fine Art Course.

FRESHMAN YEAR—"Paradise Lost" at the door.

SOPHOMORE YEAR—"As You Like It" at Calculus.

JUNIOR YEAR—"Held by the Enemy" at the Ball.

SENIOR YEAR—"Love's Labor Lost" after all.

Held by the Enemy

OUR CUISINE COTERIE.

(*Reception Days Every Alternate Saturday.*)

MEMBERS.

Miss Webb, Miss Mason,
Miss Worster,
Miss Sawyer, Miss Loomis,
Miss Forman, Miss Wright,
Miss Kenyon.

VISITING COMMITTEE.

Mr. Purdy,
Mr. Edgcomb,
Mr. Crowley,
Mr. Rankin,
Mr. Hamilton,
Mr. O'Donnell,
Mr. Cook,
Mr. Thorne.

UNDERTAKING.

Episodes in the Class of '93.

93

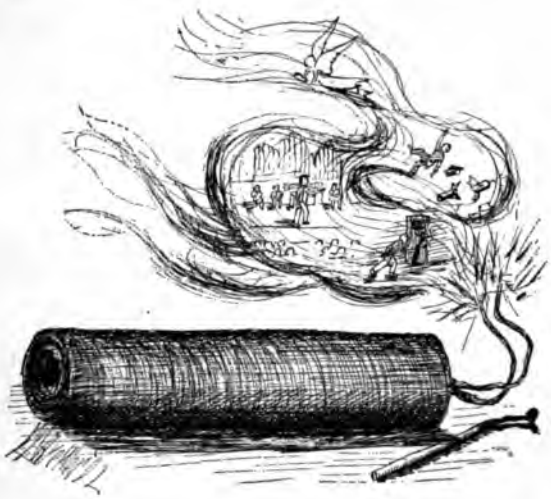

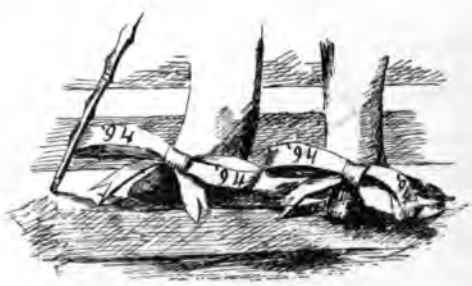
94
94
94

Alpha Phi Chapter House.

UNIVERSITY PLACE.

✳

AT HOME.

Mrs. Lucinda A. Reed, Mary M. Paddock,
Gertrude A. Shepherd, Martha A. Keefe,
Jennie B. Downs, Miriam A. Guernsey,
Georgia U. Forman, Mary Pharis,
Helen M. Guernsey, Martha B. Churchill,
Mary M. Sandhovel, Genevra Gwynn,
Gratia Gwynn, Cordelia S. Losey,
Jessie A. Perrin.

Alpha Phi Quartette.

First Soprano—Jessie A. Perrin,

Second Soprano—Miriam A. Guernsey,

First Alto—Martha A. Keefe,

Second Alto—Mary M. Paddock.

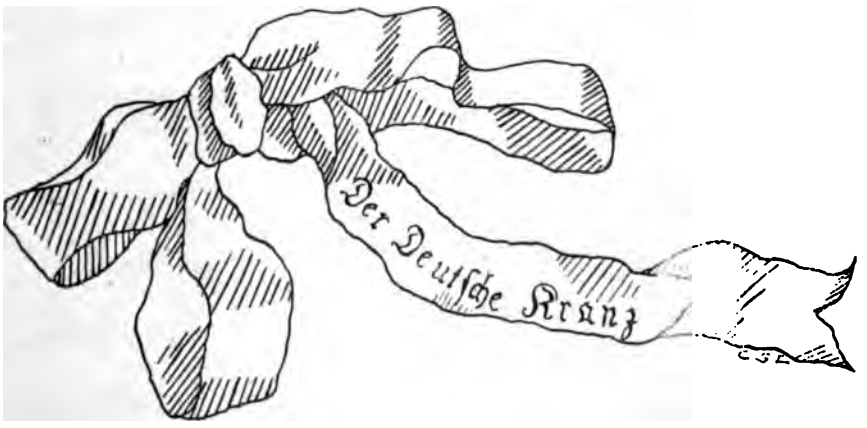

Alpha Phi German Club.

Mrs. H. G. Coddington, Bertha S. Sawyer, Anna Marion,

Carrie P. Jones, Gertrude Coddington, Alma Kenyon, Carrie E. Sawyer,

Georgia U. Forman, Nellie Mason, Clara E. Ward.

Carnation.

Of sunset hues in pink and red,
Of snowy white, of yellow pale,
With streaks and tintings fine and rare,
My spicey, sweet Carnation, hail!

With thy sweet scent what pictures rise!
Thy dusky red so warm, so deep,
Suggests a tropic luxury,
Where perfumed airs the senses steep.

Thy woodsy breath and modest white,
Transport to Diana's sylvan bower:
As tho' the huntress chaste had dropped
A kiss that lives within a flower.

But, borne upon those tropic airs,
And fragrant with thy perfume rare,
Come trooping forms of long ago,
Down lighted hall and shadowy stair.

Fair girlish forms with arms entwined,
Heads tossed in laughter gay, or bent
To catch a word, caress a friend,
Or slow inhale thy precious scent.

Upon the altar of my heart
Thine incense rises night and day.
Wait back, wait back those vanished forms
So dearly loved, so far away.

Justinian E. Taylor. '91.

Olive Moorhead, First Soprano. *Georgianna Taylor, Second Soprano.*

Austianna Taylor, Alto.

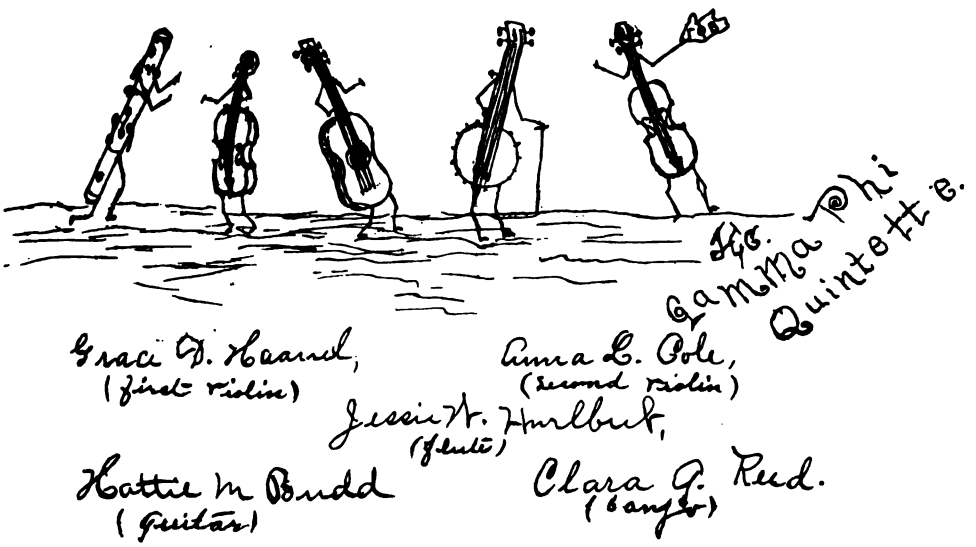

Kappa Kappa Gamma Quartette.

SOPRANOS.	ALTOS.
Kate Rollo,	Kate Palmer,
Ina Wallace,	Anna Harbottle,
Ella Pierson,	Ina Harris,
Bessie Reed,	May Wright.

Kappa Alpha Theta Chorus.

MAJORS.		MINORS.	
Vesta H. Green,	May L. Lowell,	Jennie Folker,*	Lulu Kern,
Carro J. Cummings,	Nina H. Paxon.	Lizzie Lowell,	Jennie Jones,
		Mollie S. Loomis,	Florence B. George.

KAPPA ALPHA THETA SPECIALISTS.

THE "FOUR IN HAND."

Jessica Marshall,	Full House.	Vesta H. Green.	Flush in Hearts.
Lulu Kern,	Three of a Kind.	May E. Brown,	Poker Drawings.

K. Δ. O. COOKING CLUB.

Her Majesty, the Queen of the Range,	Mollie L. Loomis
Ladies in Waiting,	Nellie Hoffman Nina Paxon
Lady of the Fryingpan,	Jessica B. Marshall
Chief Tender of Thefire,	Jennie Jones
Maid Ofallwork,	Mary L. Lowell
Protestor of Thegrate,	Laurie I. Stone
Lady of Theegg beater,	Sila Davis
Guardian of the Nutroaster,	Mattie A. Beecher
Tasters,	Myrtle E. Thomson May E. Brown

The University Boarding Club.

802 UNIVERSITY AVENUE.

George W. Gardner,
A. Lincoln Travis, F. M. Casswell,
E. H. Carr, S. E. Caldwell,
F. J. Perrine, S. M. Look,
H. D. Honk, Ray Eckerson,
Frederick L. Dutcher, Dix Rowland,
Louis L. Colwell, Steward.

THE NEW YORK
PUBLIC LIBRARY
ASTOR, LENOX
TILDEN FOUNDATIONS

DELTA KAPPA EPSILON ORCHESTRA

DELTA ΔΔ KAPPA ΔΔ EPSILON.

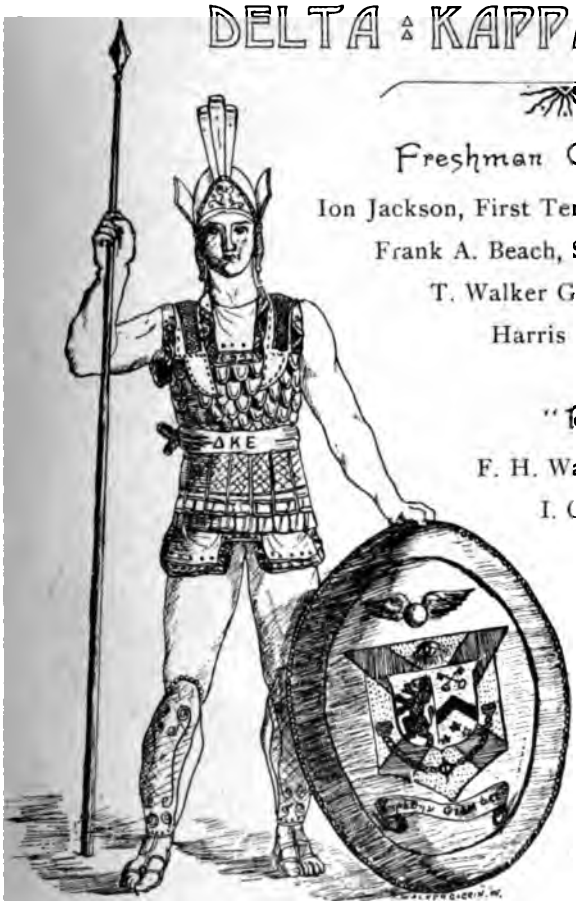

Freshman Quartette.

Ion Jackson, First Tenor.

Frank A. Beach, Second Tenor.

T. Walker Gaggin, First Bass.

Harris A. Houghton, Second Bass.

"Deke" Orchestra.

F. H. Watkins, Double Bass.

I. C. Rankin, Violincello.

L. A. Carley, 2d Violin.

L. O. Wadleigh, Flute.

G. R. Miller, 1st Cornet.

Fred Z. Lewis, Viola.

George Chandler, 1st Violin and Leader.

Ion C. Jackson, 2d Cornet.

Fred Schlieder, Piano.

"The Syracusan."

Established Fourteen Years Ago at Syracuse University.

The Bi-Weekly College Newspaper published by the Syracusan Association, owned and directed by the

PHI GAMMA CHAPTER OF DELTA KAPPA EPSILON.

"A College paper is the pulse by which the Faculty determine the condition of the students."

F. H. WATKINS, '92, Managing Editor.

LEON A. CARLEY, '92, News Editor. L. P. SMITH, '93, Financial Editor.

The Whist Club.

MEMBERS.

Miss Alice Dunn, Miss Florence Worster,
Miss Grace Webb, Miss Freeman,
Miss Anna Loomis, Miss Hattie Miller,
Miss Florence Wright, Miss Schultze.
Miss Clark.

Mr. Edgcomb, Mr. Dann,
Mr. Crowley, Mr. Cook,
Mr. Marion, Mr. Carley,
Mr. Rankin, Mr. Oliver.
Mr. Jackson.

MONASTIC CIRCLE.

NUNS.

Miss Webb, Miss Schreuder, Miss Mason, Miss Forman,
Miss Losey, Miss Hinkley, Miss Kenyon, Miss Featherly.

MONKS.

Mr. Purdy, Mr. Redington, Mr. Carley, Mr. Thorne,
Mr. Stevens, Mr. Dann, Mr. Rankin, Mr. Jackson.

GUARDIANS.

President, ... Mr. Purdy. Treasurer, . . . Mr. Carley.
Vice-President, . . Miss Webb. Secretary, . . . Mr. Stevens.

ALUMNI MEMBERS.

Miss Atwell, Syracuse, Miss Hayden, Syracuse, Mr. Cook, Syracuse,
Mr. L. R. Palmer, Clyde, Mr. W. H. Rowe, Troy, Mr. Cobb, Syracuse,
Mr. Ives, Norfolk, Conn., Mr. Shepherd, Oswego, Mr. Young, Akron, O.
Mr. F. J. Marion, Syracuse, Mr. W. B. Crowley, Syracuse,
Miss Budd, Syracuse, Miss Dunn, Syracuse, Miss Miller, Syracuse,
Mr. Brownell, Wilkesbarre, Pa., Mr. Wheeler, Collegeville, Pa.
Miss Kate Miller, Miss Sawyer, Syracuse, Miss Stevens, Syracuse,
Miss Weeks, Skaneateles, Miss Worster, Syracuse, Miss Sanford, Syracuse.

University Alumni Art Club.

OFFICERS.

President, ... N. A. WELLS.

Vice-Presidents, ... PROF. H. R. FULLER, HARRIET S. CURTIS, E. M. BUELL.

Secretary and Treasurer, ... M. E. BARBER.

MEMBERS.

Prof. R. F. Dallas, Prof. A. B. Clark, Prof. and Mrs. E. J. Reed,
Lucien A. Davison, Mark Haley, Eugene Olcott,
Edwin H. Gaggin, Mrs. I. C. Chandler, Mrs. F. H. Stephenson,
Mrs. H. D. Von Kloster, Mary A. Whitford, Minnie Harrington,
Helina C. Reymon, Dora Westfall, Alice Dunn,
Franc Dunn, Mamia Smith, Bessie Leonard,
Florence Wright, Hattie Miller, Kate Miller, Nellie Bainbridge,
Florence Worster, Louise Darbonnier, Eva L. Harrison, Ella I. French,
Elizabeth Pitkin, Jessie Z. Decker, Kate Burr, Ruth E. Guibault,
Ida C. Gilger, Carrie P. Jones, Ida P. Smith.

PHILOTECHNE.

(FINE ART SOCIETY.)

OFFICERS.

President, ... MISS GEORGIE ROSE, '92.
Vice-President, ... MISS E. E. HEWLETT, '94.
Secretary, ... MISS M. A. MATTISON, '93.

MEMBERS.

Miss E. E. Hewlett, Miss L. B. Jones, Miss A. R. Devine,
Miss M. A. Mattison, Miss Georgia Rose, Miss J. I. Harden,
Miss M. Glahn, Miss E. N. Curtis, Miss H. M. Post,
Miss M. E. Weaver, Miss M. V. Burnett, Miss C. C. Johnson,
Mrs. F. Goodjon, Mrs. L. E. H. Moore.

SIGMA TAU ARCHITECTURAL SOCIETY.

COLLEGE OF FINE ARTS. ORGANIZED MARCH 6, 1890.

OFFICERS AND MEMBERS.

President, . FRANK W. KIRKLAND. Secretary, . FRANK S. HUSTED.
Vice-President, EDWIN H. GAGGIN. Treasurer, . GEORGE D. COONS.

Fred. W. Sherwin, Ralph M. Comfort, Charles S. Lackey,
Oliver V. Clark, Cyrus F. Johnson, Fred. K. Ward,
T. Walter Gaggin, Julius F. Everett, Carl T. Hawley,
Mansfield J. French, Jr., Fred. W. Revels.

The New York Alumni Association

OF SYRACUSE UNIVERSITY.

ORGANIZED IN FEBRUARY, 1892.

Prof. Alonzo A. Ashman, '68, Ψ. Υ.
Rev. William Colden, '76
Rev. James W. A. Dodge, '79, Δ. Υ.
Rev. Ernest L. Fox, '81.
Miss Sylvia L. Fox, '84.
J. S. Manning, '77, Ψ. Υ.
Prof. Byron C. Mathews, '77, Δ. K. E. Newark, N. J.
Prof. Elmer V. Aldridge, '81, Σ. Ψ. Boys' High School, Brooklyn.
Rev. Karl Swartz, '86, Δ. K. E. Zion and St. Timothy's Church, New York.
Miss Jennie L. Whitbread, '87, A. Φ. Orange, N Y.
Miss Mary L. Collins, '87, Γ. Φ. B. Orange, N. J.
Miss M. C. Leyden, '88. Newark, N. J.
Miss A. L. Crane, '88. Newark, N. J.
Rev. Ezra S. Tipple, '84, Δ. Υ. St. Luke's Church, New York.
F. G. Bannister, '88, Δ. Υ.
Prof. Oscar R. Whitford, '90, Δ. K. E. High School, Flushing.
Charles W. Douglas, '91, Δ. K. E. Zion and St. Timothy's Church, New York.
Prof. W. Harman van Allen, '90, Δ. K. E. St. John's School, Trinity Parish, New York.
Rev. William E. Palmer, '91, Ψ. Υ. Newark, N. J.
Mrs. William E. Palmer, '93, Γ. Φ. B. Newark, N. J.
Paul FitzGerald, '91, Ψ. Υ.
Prof. William H. Ives, '91, Ψ. Υ. Robbin's School, Norfolk, Conn.
F. M. Rooney, '90, B. Θ. Π. New York *Sun*.
H. E. Stout, '91, Ψ. Υ. Roselle, N. J.
Francis E. Trowbridge, '82, Ψ. Υ. Windsor Hotel
S. C. Ferris, '90, Ψ. Υ. Drew Theological Seminary.
Edgar S. Maclay, '85, Δ. K. E. New York *Tribune*.
J. L. Bronner, '85, Ψ. Υ. New York *Mail and Express*.
V. E. Kilpatrick, '91, Φ. Δ. Θ.
J. Blake Hillyer, '91, Δ. K. E. Stamford, Conn.

Organization Symposium held in New York in February, 1892.

TOASTS.

Toastmaster,	Rev. E. S. Tipple.
"The University,"	Chancellor Sims
"Old Genesee,"	Dr. J. M. Reid
"Wesleyan,"	Dr. S. F. Upham
"Model Trustee."	Dr. George Lansing Taylor
"The Place of Fraternities in the University System,"	Rev. Karl Swartz
"Our Alma Mater the Conservator of Truth,"	Rev. J. W. A. Dodge

THE NEW YORK
PUBLIC LIBRARY
ASTOR, LENOX
AND TILDEN FOUNDATIONS

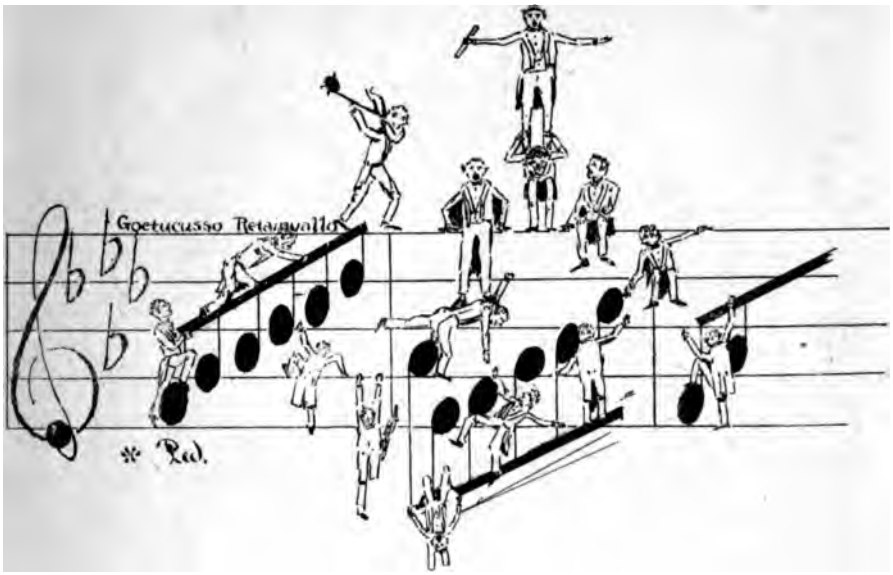

Syracuse University Glee, Banjo & Mandolin Clubs.

AVERY WARNER SKINNER, '92, Δ. Υ., M'gr. FRANKLIN P. BRILL, '94, Δ.Υ., Ass't.

GLEE CLUB.

E. L. HOLLETT, '92, Ψ. Υ., President, V. S. GAGGIN, '93, Δ. K. E., Secretary,
FRANK LE ROY PURDY, '92, Ψ. Υ., Leader.

FIRST TENORS.

L. D. Van Arnam, '93, Δ. Υ.,
F. P. Brill, '94, Δ. Υ.,
I. A. Jackson, '95, Δ. K. E.,

SECOND TENORS.

A. S. Ruland, '93, Δ. K. E.,
V. S. Gaggin, '93, Δ. K. E.,
F. L. Richards, '95, B. Θ. Π.

FIRST BASSES.

G. W. Hoyt, '93, Ψ. Υ.,
J. H Shaver, '95, Ψ. Υ.,
F. W. Revels, '95, Φ. K. Ψ.,

SECOND BASSES.

F. L. Purdy, '92, Ψ. Υ.,
E. L. Hollett, '92, Ψ. Υ.;
F. K. Congdon, '94, Δ. Υ.

F. W. Schlieder, '95, Δ. K. E., Accompanist.

BANJO AND MANDOLIN CLUB.

PAUL TRACY CARPENTER, '93, B. Θ. Π., Leader.

BANJOS.

John H. Cook, '93, B. Θ. Π.,
Fred. W. Revels, '95, Φ. K. Ψ.,
P. T. Carpenter, '93, B. Θ. Π.,

MANDOLINS.

C. Fred Feek, '95, Φ. K. Ψ.,
Fred. W. Woese, '95, Φ. K. Ψ.,
Edward C. Britcher, '93, B. Θ. Π.

GUITARS.

William P. Graham, '93, B. Θ. Π., Edward C. Britcher, '93, B. Θ. Π., George B. King,
Harris A. Houghton, '95, Δ. K. E. John H. Cook, '93, B. Θ. Π.

P. T. Carpenter, '93, B. Θ. Π., Accompanist.

Officers and Members.

President, ... Prof. Goetschius.
Vice-President, ... Prof. Parker.
Secretary, ... Miss Cropsey.
Treasurer, ... Mr. Barber.
Historian, ... Miss Moorhead.

Prof. Parker, Prof. Goetschius, Miss Haanel,
Miss Leslie, Miss French, Miss Packard,
Miss Guibault, Miss Hitchcock, Miss Everett,
Miss Reed, Mr. Barber, Miss Mason,
Mr. Becker, Miss Taylor, Mr. Douglas,
Miss Adams, Miss Moorhead, Miss Stevens,
Miss Kingsley, Miss Marsh, Miss Orr,
Miss Myers, Miss Husted, Mr. Rankin,
Miss Jones, Mr. Schlieder, Miss Weston,
Mr. Eltinge, Miss Cropsey, Miss Pierson,
Miss Traver, Miss Cowles, Miss Weddigen,
Miss Wood, Miss Ruland, Miss Stobo,
Miss Pharis, Miss Miller, Mr. Mische,
Mr. Purdy, Miss Georgianna Taylor.

Members.

F. S. Husted Pres.
E. H. Gaggin.
M. M. Sandhovel.
R. M. Comfort.
F. W. Kirkland

F. E. Haanel Vice Pres
C. S. Lackey.
M M Paddock.
M. E. Reed.
A. A. Warns

C. T. Hawley Sec.
O. V. Clark.
G. A. Harrington.
G. D. Coons.
C. S. Losey.

H. M. Guernsey Treas.
M. C. Parrish.
T. W Gaggin
J. W. Hurlbut
C. M. Williams.

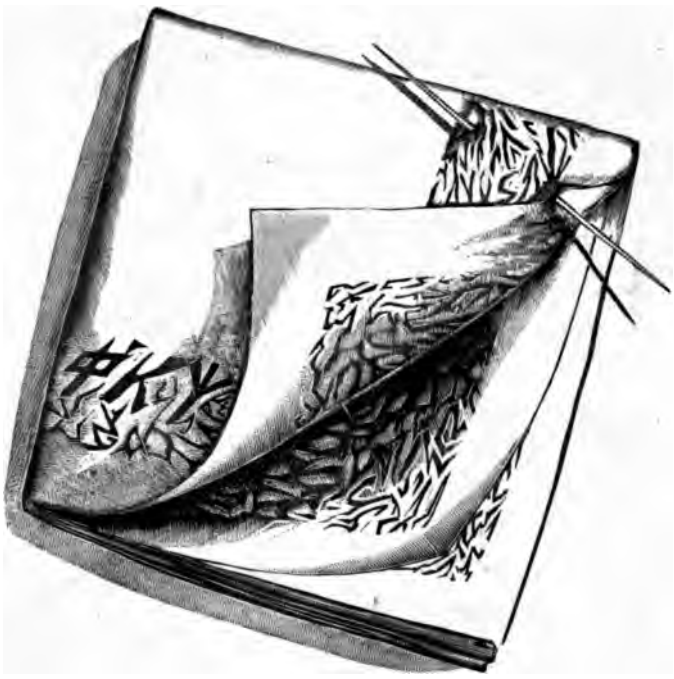

PHI KAPPA PSI EATING CLUB.

706 UNIVERSITY AVENUE.

J. L. Barnard, F. S. Husted, F. Sherwin, H. Chadderdon, W. D. Lewis, J. M. Rice, B. C. Miller, F. W. Kirkland, N. S. Pinney, W. Hartel, J. B. Hine, F. Paddock, F. W. Revels, L. I. Backus, L. Langton, F. W. Stickle, C. L. Peck.

PHI KAPPA PSI QUARTETTE.

J. L. Barnard, First Tenor. F. W. Kirkland, Second Tenor.
W. D. Lewis, First Bass. F. W. Sherwin, Second Bass.

PHI KAPPA PSI MANDOLIN CLUB.

Banjos—F. Revels, A. S. Hotaling. Guitars—H. L. Benedict, B. C. Miller.
Mandolins—C. F. Feek, F. W. Woese, H. L. Morgan.

WANA YACHTING CLUB.

H. L. Benedict, C. F. Feek, *Captain.* H. L. Morgan, A. S. Hotaling, G. E. Boschert, J. L. Brewer, F. W. Stickle.

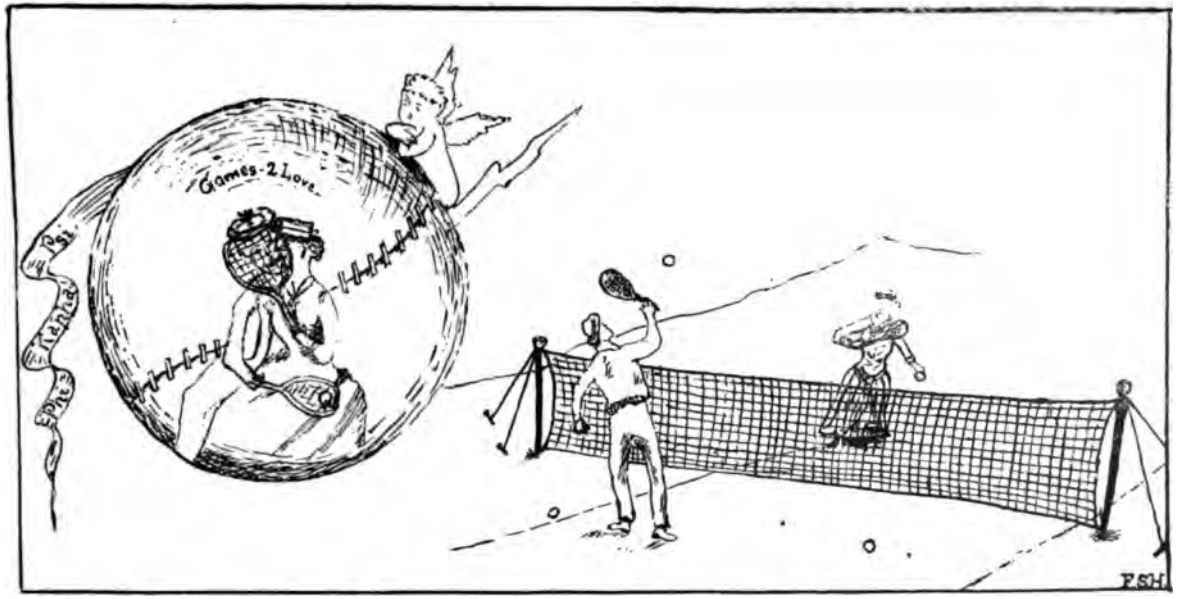

Phi Kappa Psi Tennis Club.

DOUBLES.

J. L. Brewer, H. L. Benedict. R. M. Comfort, C. F. Feek. B. C. Mille, A. S. Hotaling.

SINGLES.

F. S. Husted, F. W. Kirkland, H. Chadderdon, J. L. Barrard, W. D. Lewis.

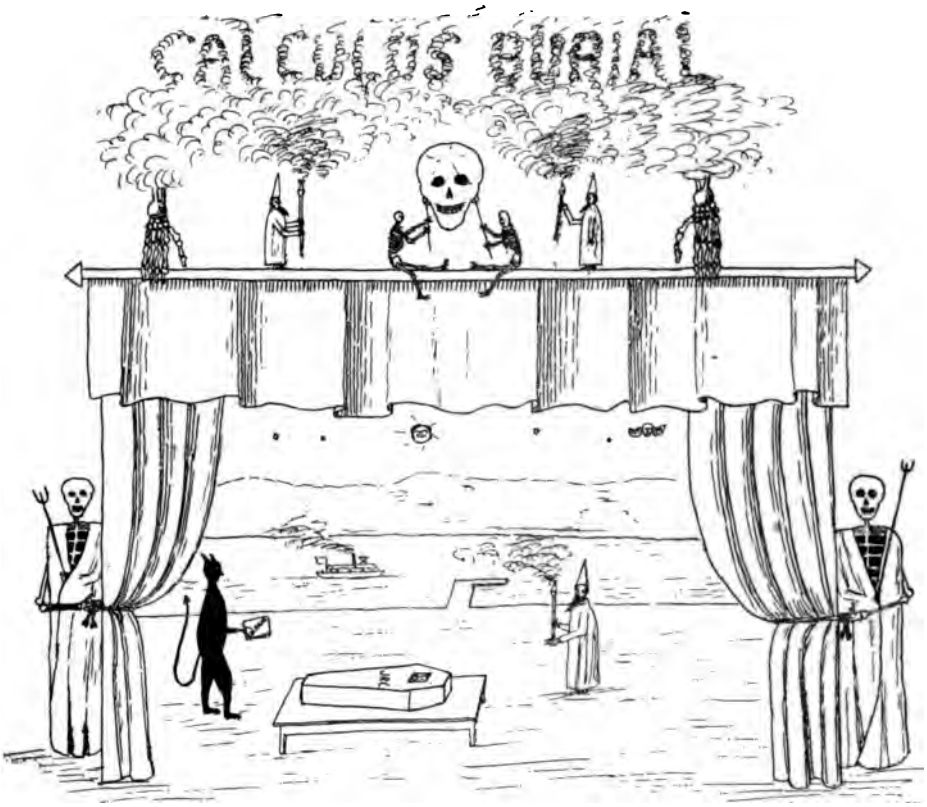

TWENTIETH ANNUAL CREMATION

OF JOHN R. CALCULUS AND HIS WIFE ANNA LYTICS.

Second Annual Burial of the Hatchet, at Glen Haven, June 19, 1891.

6:00—Awakus ex morpheo.
7:00—Satisfacite dolorum stomachicum.
7:30—Hustellus ad Feminam,
8:00—Locomatius upsteamit.
9:10—Ascensus in Steamboaticum.
11:00—Adventus in solida terra.
11:15—Stampedus in Navicellis.
1:00—Victuali consumuntur.
4:00—Plantete Tomahawkum,
5:00—Swingete Partners vestras.
6:00 to 7:30—Sparkus cum Damsella.
8:00—Johannus Calculus Crematur.
8:30—Exhibitis Pyrotechnica.
9:00—Waltzus et Cetera.
10:00—Assaultus in Grubum et Liquores.
11:00—Exeunt Omnes in "Glen Haven."

CALCULUS:

Orator, ... C. L. Peaslee
Poeta, ... Julia Skinner
Historian, . . May E. Brown
Ordinator, . . R. M. Comfort
Igninus, . . W. H. Wakeham

TOMAHAWKUS:

Vocator pro XCIII., . H. R. Jaquay
Vocator pro XCIV., R. T. Southerst

COMMITTEE:

Princeps, . Albert George Thorne
Auxiliarii, { Henry Phillips, R. M. Comfort, G. D. Hammond }
Magna Rex XCIII., . W. H. Perry

Phi Delta Theta's Lunch Counter.

Free Lunch Rushers,
Frank Everett (Ever-eat),
Louis Allen, (Never full),
Wm. Fantan, (Sandwiches, please).

Hot Frankforts,
Jacob H. Carfrey,
Olin W. Wood,
Charles E. Welton.

Wheat Cakes, (most gone),
Rev. George F. Whitfield.

Lemonade, (+ stick),
Albert E. Larkin,
Charles Wiley,
Theodore W. Taylor,
Charles Beadel.

Clams,
Arthur J. Smith,
Earnest F. Herman,
Thomas F. Bell.

Cold Tea, (malt flavor),
William W. Nichols,
Ed. Beadel,
Allen D. Steele,
George I. Bond.

Sausages,
Rev. Raymond W. Lowry.

Ice Water, (diluted),
William G. Morrell,
Harry O. Harbach,
George Kingsbury,
Guy H. Baskerville.

Classical Association.

Arthur J. Leacock, '92,
President.

Bertrand C. Richardson, '93.

Schuyler F. Herron, '94.

Bertrand M. Tipple, '94.

George G. Grout, '95.

Daniel M. Lewis, '95.

John Sadler, '95.

Delta Upsilon Quartette.

L. D. VanArnam,
First Tenor.

F. P. Brill,
Second Tenor.

A. G. Leacock,
First Bass.

K. F. Congdon,
Second Bass.

B. C. Richardson,
Pianist.

Delta Upsilon Chess Club.

E. D. Shepherd, B. M. Tipple, L. D. VanArnam,
W. H. Perry, C. A. Metz, O. V. Clark.

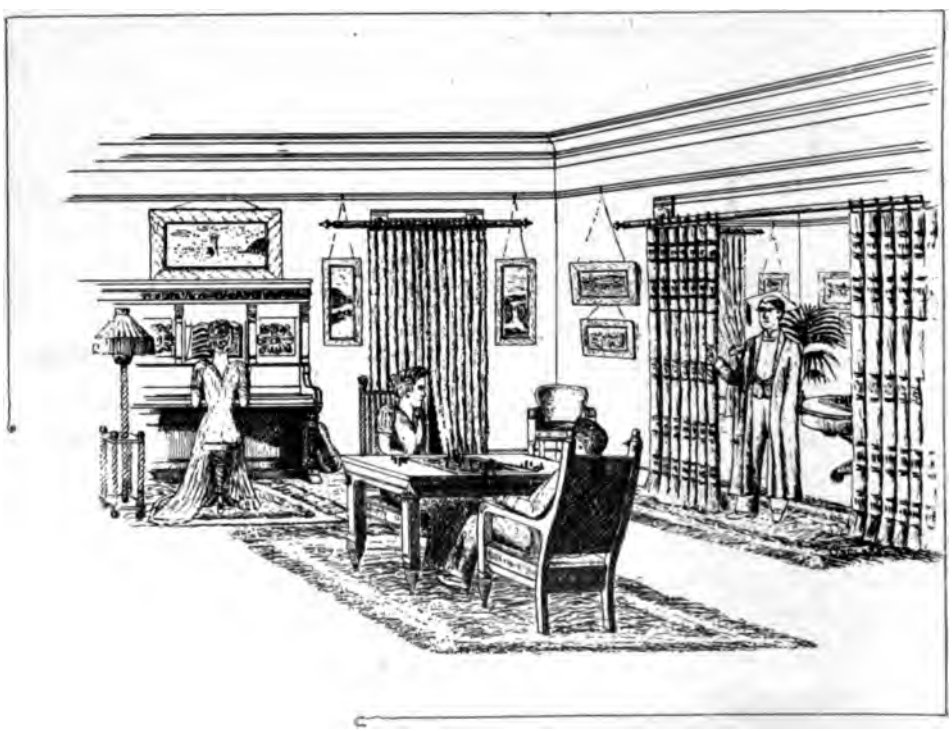

Home of Delta Upsilon.

Delta Upsilon Eating Club.

A. G. Leacock,
W. H. Wakeham,
W. H. Perry,
K. F. Congdon,
G. G. Groat,
A. D. Berry,
E. D. Shepherd,
S. Rouse,
O. V. Clark,
C. N. Goodwin,
J. E. Armstrong,
V. W. Holmes,
H. J. Banker,
F. E. Walton,
S. F. Herron,
F. P. Brill,
J. W. Sadler,
D. W. Lewis,

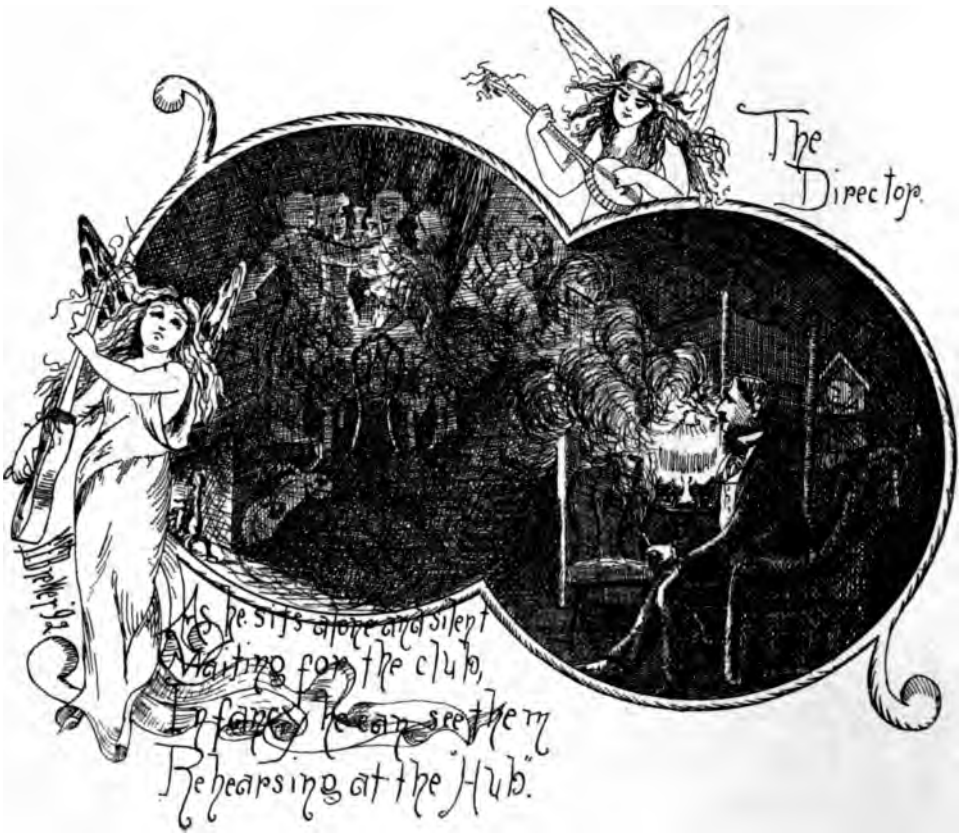

BETA THETA PI BANJO AND GUITAR CLUB.

Banj s—John H. Cook, Paul T. Carpenter (Leaders). Mandolin—**Edward C. Britcher.**
Guitars—Edward C. Britcher, William P. Graham, John H. Cook.

WOOGLIN DORG CLUB.

Skalper of Dorg—E. L. Dow. Dispenser of Dorg—**M. L. Glazer.**
Medicine Man—H. Churchill. Bottle Washer—**W. H. Jakway.**
Braves—W. P. Graham, E G. Heaton, S. Scott, M. J. Whiteside, **W. H. VanBenschoten,** E. Birch, F. G. Dutton, W. Fikes, C. H. Tredwell, F. L. Richards, **F. Flaherty, M. P. Fikes.**

B. O. H. Coasting Club—Dow, Scott, Van Benschoten, Glazer, Heaton, **Dutton, Cook,** Birch, Treadwell, Graham, Whiteside, Richards.

K. H. B. (Knights of the Pasteboard)—Roy, Frank, Billy, Wit., Vic., Dut.

B. O. H. Quartette—Tenors, Treadwell, Richards; Bassos, Glazer, Heaton.

B. O. H. Base Ball Team—Richards, p.; Heaton, c.; Fikes, s. s.; Cook, **1st b.; Carpenter,** 2d b.; Whiteside 3d b.; Glazer, r. f.; Jackway, c. f.; **VanBenschoten, r. f.**

B. O. H. Tennis Club—Glazer, Heaton, Richards, Dow, Birch, **Flaherty, Cook, Dutton,** Whiteside, Graham, Scott, Treadwell.

BETA THETA PI COASTING.

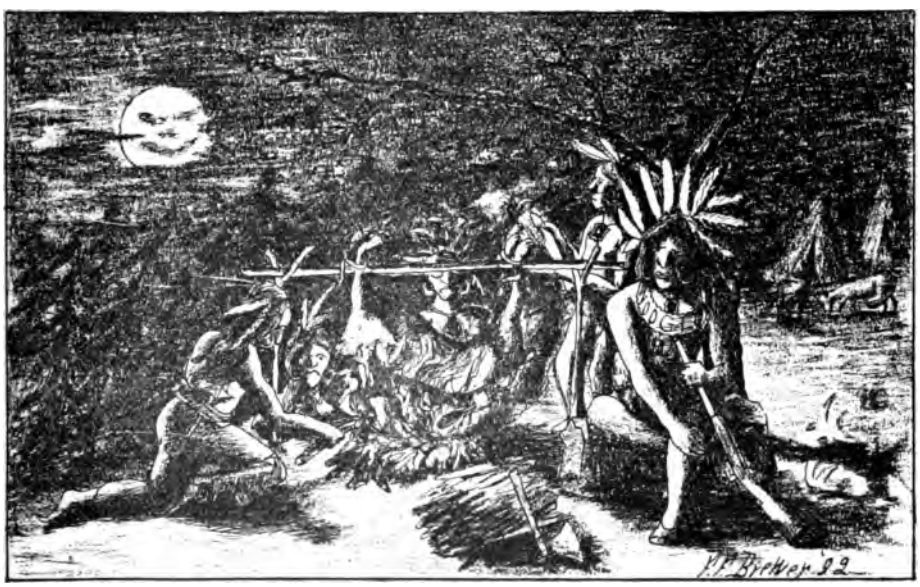

WOOGLIN DORG CLUB.

In Memoriam.

Dr. John J. Brown.

JOHN J. BROWN, L.L. D., the Emeritus Professor of Physics and Chemistry, whose death at his home in this city, August 15, 1891, was deeply mourned by his large circle of sincere friends and acquaintances, was one of the pioneers in the history of Syracuse University. His boyhood was a struggle against adversity. He never had the advantage of a regular college training. He attained eminence as a scientist in spite of it.

By the sad event of his death was terminated a connection of twenty years with this institution. When the Genesee College was removed from Lima to Syracuse, and reorganized, Dr. Brown was a Professor in Cornell University, where he had gone in 1870 from Falley Seminary, Fulton. His high standing as a chemist and physicist made his selection natural for the chair to which he was invited at Syracuse University. Dr. Brown had no difficulty in winning or in keeping to the end the respect and affection of students. He had but to reveal the warm heart and the admirable teaching qualities which he brought from the conference seminaries. His bearing was gentle and modest; his attitude toward students was fatherly and forbearing; and his reproofs were mild. For several years, even before the failure of his powers, a melancholy gathered over him, the shadow of his approaching decline; but it could not temper those qualities which made him loved. His large mind and spirit were lodged in a frame whose massiveness and movement were suggestive of dignity and reserved strength, while his handsome features were suffused with benignity and intelligence. He was acknowledged by many to be one of the ablest chemists in America.

Athletics,

Records

—AND—

Teams.

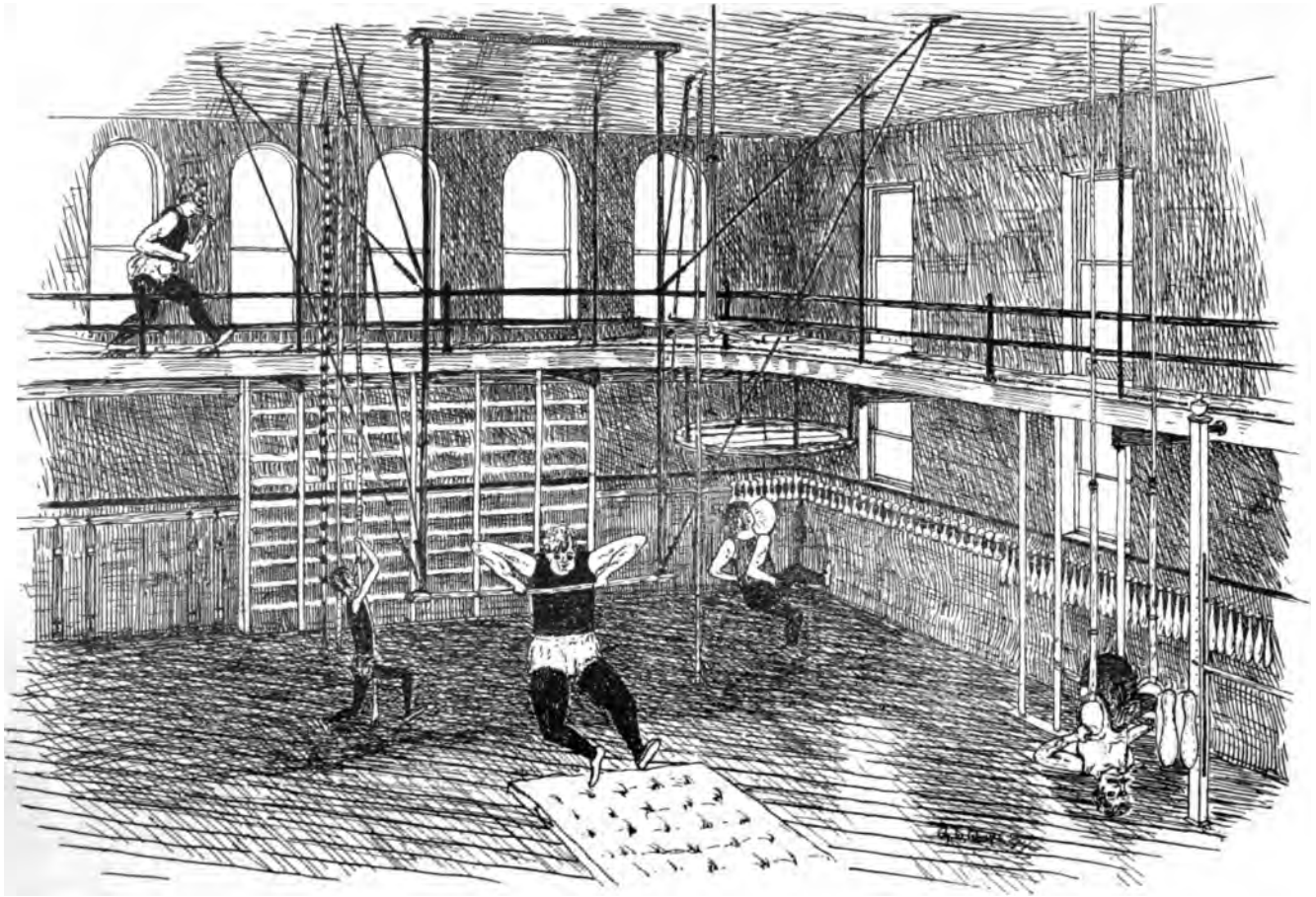

IN THE NEW "GYM."

ATHLETICS.

N. Y. State Inter-Collegiate Athletic Association.

OFFICERS, 1892.

President—John Bern, Hamilton.

Vice-President—Herbert Slaight, Rochester.

Secretary and Treasurer—John Martin, Hamilton.

EXECUTIVE COMMITTEE.

Chairman—John Bern, Hamilton.

T. J. Bryan, Colgate. C. A. Metz, Syracuse. Howard Conant, Union.

N. J. Barrett, Rochester. W. P. Kemper, Hobart.

MEMBERS OF THE ASSOCIATION.

Colgate,	Hamilton,	Hobart,
Rochester,	Syracuse,	Union.

Syracuse University Athletic Association.

OFFICERS.

President—E. LeRoy Dow.

Vice-President—R. W. Lowry.

Secretary—Charles Metz.

Treasurer—W. H. Perry.

Base Ball Manager—D. R. Cobb.

Foot Ball Manager—L. A. Carley.

Captain Athletic Team—Frank LeRoy Purdy.

Inter-Collegiate Athletic Team, 1892.

Captain—Frank LeRoy Purdy, '92.

PUTTING SHOT AND THROWING HAMMER.

Purdy, '92, Wood, '92, Rouse, '93.

RUNS AND DASHES.

Purdy, '92, G. W. Hoyt, '93, Jakway, '93,
Macomber, '93, L. H. Shepherd, '94.

WALKERS.

Macomber, '93, Whiteside, '94.

VAULTERS.

Purdy, '92, O. P. Hoyt, '93, L. H. Shepherd, '94.

HURDLERS.

Purdy, '92, Fanton, '92, O'Donnell, '92.

JUMPERS.

Purdy, '92, Fanton, '92, Macomber, '93,
L. H. Shepherd, '94, Everett, '95.

BICYCLE.

Thorne, '93, Hotaling, '93.

N. Y. State Inter-Collegiate Athletic Association.

SEVENTH ANNUAL MEETING.

MAY 30, 1891, AT GENEVA, N. Y.

Events.	Winners.	Colleges.	Records.
1. 100 Yards Dash	D. C. Lee	Hamilton	10 1-5 sec.
	C. C. Hoff	Hobart	10 2-5 sec.
2. 16 Pound Hammer	F. L. Mead	Syracuse	86 ft. 3 in.
	Sherman Rouse	Syracuse	73 ft.
3. Pole Vault	T. W. Chester	Hamilton	9 ft. 3 in.
	O. P. Hoyt	Syracuse	9 ft.
4. 440 Yards Dash	G. C. Strasenburgh	Hobart	52 2-5 sec.
	G. W. Hoyt	Syracuse	52 3-4 sec.
	T. Coventry	Hamilton	
5. One Mile Walk	C. E. Bostwick	Rochester	7 m. 56 sec.
	M. J. Whiteside	Syracuse	8 m. 15½ sec.
6. 120 Yards Hurdle	F. L. Purdy	Syracuse	18 sec.
	D. C. Lee	Hamilton	18¼ sec.
7. 880 Yards Dash	T. Coventry	Hamilton	2 m. 6 3-5 sec.
	E. K. Macomber	Syracuse	2 m. 7¼ sec.
8. Run'g Br'd Jump	F. L Purdy	Syracuse	19 ft. 11½ in.
	O. G. Chase	Hobart	18 ft. 10 in.
9. Run'g High Jump	F. L. Elwood	Rochester	5 ft. 3 in.
	C. C. Hoff	Hobart	5 ft. 3 in.
10. Two Mile Bicycle	C. C. La Rue	Hamilton	7 m. 47 1-5 sec.
	H. T. Noyes	Rochester	7 m. 47½ sec.
11. 220 Yards Hurdle	D. C. Lee	Hamilton	27 1-5 sec.
	F. L. Purdy	Syracuse	28 sec.
12. Putting 16 lb Shot	F. L. Mead	Syracuse	37 ft. 7¾ in.
	S. Rouse	Syracuse	34 ft.
13. One Mile Run	T. Coventry	Hamilton	5 m. 3 1-5 sec.
	T. J. Bryan	Colgate	5 m. 6 sec.
14. 220 Yards Dash	G. W. Hoyt	Syracuse	23 1-5 sec.
	D. C. Lee	Hamilton	23 2-5 sec.

Summary of points by college—Syracuse 43, Hamilton 41, Rochester 18, Hobart 17, Colgate 3, Union 0.

The Pennant was awarded to Syracuse University.

American Inter-Collegiate Records.

EVENT.	RECORD.	WINNER.	COLLEGE.	YEAR
100-Yards Dash	10 s	L. H. Cary	Princeton	1891
220-Yards Dash	21¾ s	L. H. Cary	Princeton	1891
440-Yards Dash	49½ s	G. B. Shattuck	Amherst	1891
Half-Mile Run	1 m. 57 1-5 s	W. C. Dohm	Princeton	1891
One Mile Run	4 m. 29 4-5 s	C. O. Wells	Amherst	1889
120-Yards Hurdle	15 4-5 s	H. L. Williams	Yale	1891
220-Yards Hurdle	25 1-5 s	H. L. Williams	Yale	1891
Mile Walk	7 m. 5 4-5 s	L. Collis	Columbia	1891
Two-Mile Bicycle	6 m. 4-5 s	R. H. Davis	Harvard	1889
Running High Jump	6 ft.	G. R. Fearing	Harvard	1891
Running Broad Jump	22 ft. 11¼ in	V. Mapes	Columbia	1891
Pole Vault	10 ft. 7½ in	E. D. Ryder	Yale	1891
Putting 16-Pounds Shot	40 ft. 9½ in	A. B. Coxe	Yale	1887
Throwing 16-Pounds Hammer	107 ft. 7½ in	J. R. Finlay	Harvard	1891

American Amateur Records.

EVENT.	RECORD.	CHAMPION.
100-Yards Dash	9 4-5 s	J. Owen, Jr.
220-Yards Dash	21¾ s	L. H. Cary.
440-Yards Dash	47¾ s	W. Baker.
Half-Mile Run	1 m. 54½ s	W. C. Dohm.
Mile Run	4 m. 21 2-5 s	T. P. Coneff.
120-Yards Hurdle	15 4-5 s	H. L. Williams.
220-Yards Hurdle	24 4-5 s	J. P. Loe.
Mile Walk	6 m. 29 3-5 s	F. P. Murray.
Two-Mile Bicycle	5 m. 21 3-5 s	W. A. Rowe.
Running High Jump	6 ft. 4 in	W. B. Page.
Running Broad Jump	23 ft. 6½ in	C. S. Reber.
Pole Vault	11 ft. 5 in	H. H. Baxter.
Putting 16-Pounds Shot	46 ft. 7¾ in	G. R. Gray.
Throwing 16-Pounds Hammer	141 ft. 3½ in	J. S. Mitchell.

Best Athletic Records of Syracuse University up to 1892.

Event.	Record.	Name.	Time.
100-Yards Dash	10 1-5 s	G. W. Hoyt, '93	June 17, 1890
220-Yards Dash	23 1-5 s	G. W. Hoyt, '93	June 30, 1891
440-Yards Dash	52 3-5 s	G. W. Hoyt, '93	June 30, 1891
Half-Mile Run	2 m. 7 s	E. K. Macomber, '93	June 9, 1891
One-Mile Run	4 m. 55 s	C. W. Tooke, '91	May 24, 1889
One Milk Walk	7 m. 23 s	O. R. Whitford, '90	May 25, 1887
120-Yards Hurdle	18 s	F. L. Purdy, '92	June 30, 1891
220-Yards Hurdle	28 s	F. L. Purdy, '92	May 30, 1891
Two Mile Bicycle Race	6 m. 39½ s	J. P. Becker, '88	May 25, 1888
Hop, Step and Jump	43 ft. 4½ in	F. L. Purdy, '92	June 9, 1891
Standing High Jump	4 ft. 7 in	F. L. Purdy, '92	June 17, 1890
Running High Jump	5 ft. 4 in	F. L. Purdy, '92	April 25, 1889
Standing Broad Jump	9 ft. 9 in	W. E. Blair, '88	May 12, 1887
Running Broad Jump	19 ft. 11½ in	F. L. Purdy, '92	May 30, 1891
Pole Vault	9 ft. 2 in	F. L. Purdy, '92	June 17, 1890
Putting Shot (16-lb)	37 ft. 7¾ in	F. L. Mead, '91	May 30, 1891
Throwing Hammer (16-lb)	90 ft	F. L. Mead, '91	May 16, 1891
Throwing Base Ball	328 ft	F. C. Seager, '88	May 21, 1880

Best Athletic Records N. Y. State Inter-Collegiate Athletic Association.

Event.	Record.	Name and College.	Place.	Time.
100-Yards Dash	10 1-5 s	Lee, Hamilton	Geneva	May 30, 1891
220-Yards Dash	23 s	Spurlarke, Hamilton	Albany	May 24, 1889
440-Yards Dash	52 2-5 s	Strasenburgh, Hobart	Geneva	May 30, 1891
Half-Mile Run	2 m. 5 2-5 s	Coventry, Hamilton	Syracuse	May 30, 1890
One Mile Run	4 m. 48 2-5 s	Coventry, Hamilton	Syracuse	May 30, 1890
One Mile Walk	7 m. 32 s	Whitford, Syracuse	Albany	May 24, 1889
Two Mile Bicycle Race	6 m. 39½ s	Becker, Syracuse	Rochester	May 25, 1888
120-Yards Hurdle	18 s	Purdy, Syracuse	Geneva	May 30, 1891
220-Yards Hurdle	27 1-5 s	Lee, Hamilton	Geneva	May 30, 1891
*Standing High Jump	4 ft. 6 in	Coville, Cornell	Utica	May 28, 1886
Running High Jump	5 ft. 3 in	Jewell, Hobart	Rochester	May 25, 1888
		Elwood, Rochester	Geneva	May 30, 1891
		Hoff, Hobart	Geneva	May 30, 1891
*Standing Broad Jump	9 ft. 9½ in	Morrison, Cornell	Utica	May 28, 1886
Running Broad Jump	19 ft. 11½ in	Purdy, Syracuse	Geneva	May 30, 1891
Pole Vault	9 ft. 7 in	Landon, Union	Albany	May 24, 1889
*Throwing Base Ball	323 ft. 1½ in	Hawkins, Syracuse	Utica	May 28, 1886
Putting Shot (16-lb)	37 ft. 7¾ in	Mead, Syracuse	Geneva	May 30, 1891
Throwing Hammer	86 ft. 3 in	Mead, Syracuse	Geneva	May 30, 1891

FOOT BALL.

N. Y. State Inter-Collegiate Foot Ball Association.

OFFICERS.

President—J. V. Wemple, . . . Union College.
Vice-President—L. A. Carley, . . . Syracuse University.
Secretary—Thos. Parsons, . . . Rochester University.
Treasurer—J. M. Curran, ... Hamilton College.

MEMBERS OF THE ASSOCIATION.

Union, Hamilton, Rochester, Colgate, Syracuse.

EXECUTIVE COMMITTEE.

L. C. H. Biggs, Colgate University.
J. V. Wemple, Union College. Thos. Parsons, Rochester University.
L. A. Carley, Syracuse University. J. M. Curran, Hamilton College.

University Foot Ball Team.

FIRST TEAM.

Manager, ... L. A. Carley.
Captain, ... W. M. Fanton.

RUSH LINE.

S. Rouse, C. W. Fyfe, F. H. Watkin,
O. W. Wood, C. W. Douglas,
G. F. Whitfield, L. H. Shepherd.

HALF BACKS.

W. M. Fanton, F. L. Purdy.

QUARTER BACK.

Geo. O. Redington.

FULL BACK.

B. C. Miller.

SUBSTITUTES.

Ion Jackson, S. E. Caldwell, W. C. O'Donnell,
Frederick M. Caswell, J. A. Wright, Harry L. Benedict.

'VARSITY FIRST FOOT BALL TEAM, SEASON '91.

THE NEW YORK
PUBLIC LIBRARY
ASTOR, LENOX
TILDEN FOUNDATIONS

THE NEW YORK
PUBLIC LIBRARY

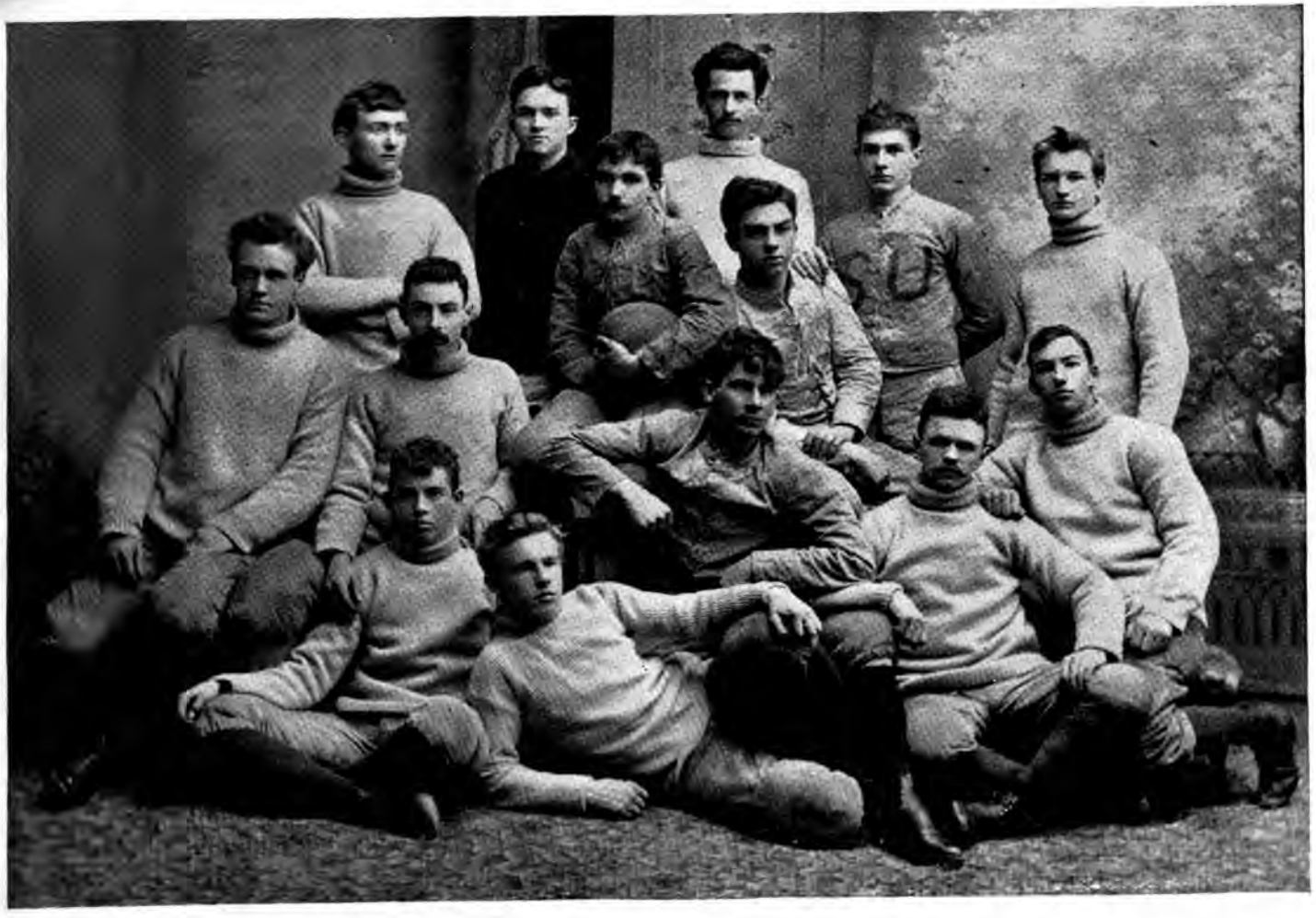

SECOND TEAM.

Manager, ... C. N. Goodwin.

Captain, ... D. R. Cobb.

FULL BACK.

Bond.

HALF BACKS.

Miller, White,

QUARTER BACK.

Cobb.

CENTRE RUSH.

Joy.

RIGHT GUARD.

Groatt.

RIGHT TACKLE.

Smith.

RIGHT END.

Hamblin.

LEFT GUARD.

Scott.

LEFT TACKLE.

Goodwin.

LEFT END.

Strayer.

SUBSTITUTES.

Herron, Esmond, Burch.

Result of Games Played.

Syracuse University vs. Cornell,	0—68
Syracuse University vs. St. John's,	22— 4
Syracuse University vs. Athletics,	22— 0
Syracuse University vs. Cornell,	6—12
Syracuse University vs. Hamilton,	4—22
Syracuse University vs. St. John's,	0— 4
Syracuse University vs. Colgate,	16—23
Syracuse University vs. Union,	0—71
Syracuse University vs. Rochester,	18—16
Syracuse University vs. Athletics,	22—10

Games won, . . . 4 | Games lost, . . . 6

BASE BALL.

N. Y. State Inter-Collegiate Base Ball Association.

OFFICERS.

President, ... D. R. Cobb, Syracuse.

Vice-President, ... W. P. Kemper, Hobart.

Secretary and Treasurer, . . W. B. Parsons, Colgate.

MEMBERS OF THE ASSOCIATION.

Colgate, Hamilton, Rochester, Hobart, Syracuse.

EXECUTIVE COMMITTEE.

Chairman—D. R. Cobb, Syracuse.

S. W. Rice, Hamilton, John Knight, Rochester,

W. M. Pegram, Hobart, H. G. Gregg, Colgate.

University Base Ball Team.

Manager—D. R. Cobb. Captain—G. O. Redington.

PLAYERS.

Bond, ss., Stevens, 3b., Reddington, 2b., French, p.

Chadderdon, c., Wright, lf., Whiteside, 1b.

Marvin, rf., Heaton, cf., Brewer, Sub.

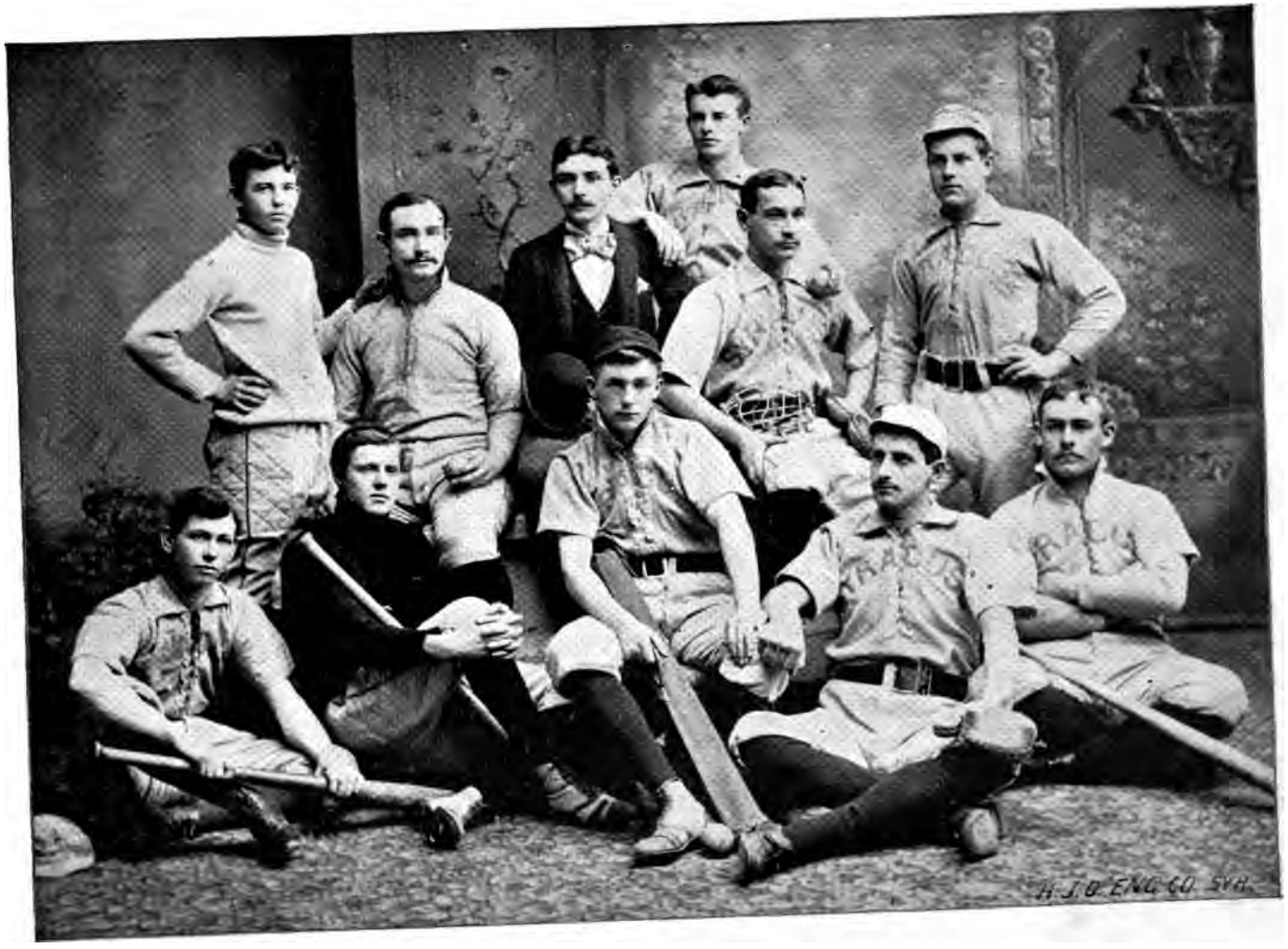

VARSITY BASE BALL TEAM, SEASON '92.

THE
WORK
OF

SCHEDULE FOR '92.

April 30—Syracuse vs. Union at Syracuse.

May 2—Syracuse vs. Union at Schenectady.

" 3—Syracuse vs. University of Vermont at Burlington, Vt.

" 4—Syracuse vs. University of Vermont at Burlington, Vt.

" 6—Syracuse vs. Rochester at Syracuse.

" 11—Syracuse vs. Hamilton at Clinton.

" 12—Syracuse vs. Colgate at Hamilton.

" 16—Syracuse vs. Hamilton at Syracuse.

" 20—Syracuse vs. Rochester at Rochester.

" 21—Syracuse vs. Hobart at Geneva.

" 27—Syracuse vs. Hobart at Syracuse.

June 4—Syracuse vs. Colgate at Syracuse.

ΨΣΙ ΥΠΣΙΛΟΝ ATHLETIC TEAM.

RUNS AND DASHES.

F. L. Purdy, '92. D. R. Cobb, '92. E. L. Hollett, '92.
G. W. Hoyt, '93. L. H. Shepherd, '94. G. O. Redington, '94.

JUMPS.

F. L. Purdy, '92. E. L. Hollett, '92.
W. C. O'Donnell, Jr., '92. L. H. Shepherd, '94.

POLE VAULT.

O. P. Hoyt, '93. L. H. Shepherd, '94. F. L. Purdy, '92.

HURDLES.

W. C. O'Donnell, Jr., '92. F. L. Purdy, '92.

WALK.

L. H. Rice, '92.

BICYCLE.

A. G. Thorne, '93. Waldo Weston, '94. E. L. Shepherd, '94.

HEAVY WEIGHTS.

F. L. Purdy, '92. C. L. Peaslee, '93.

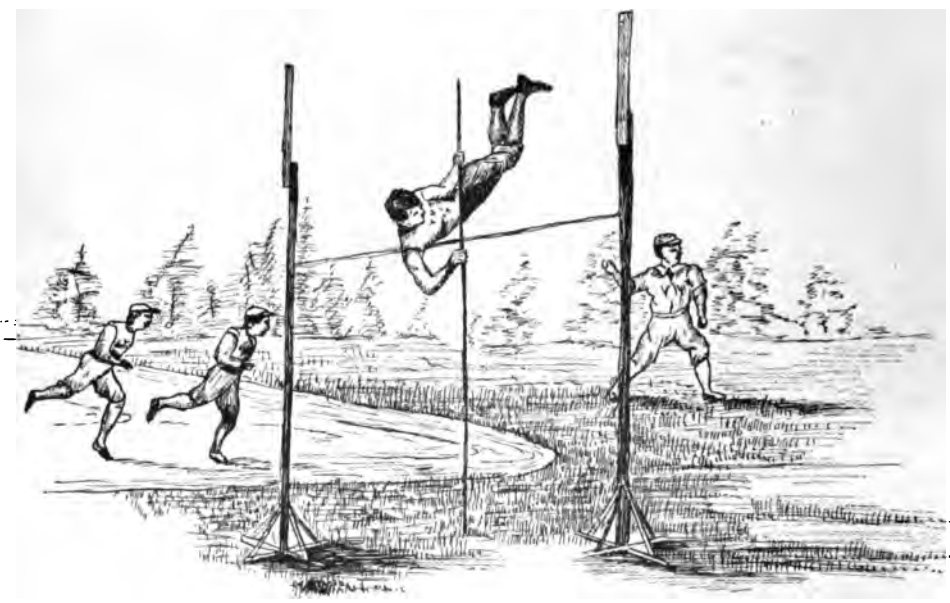

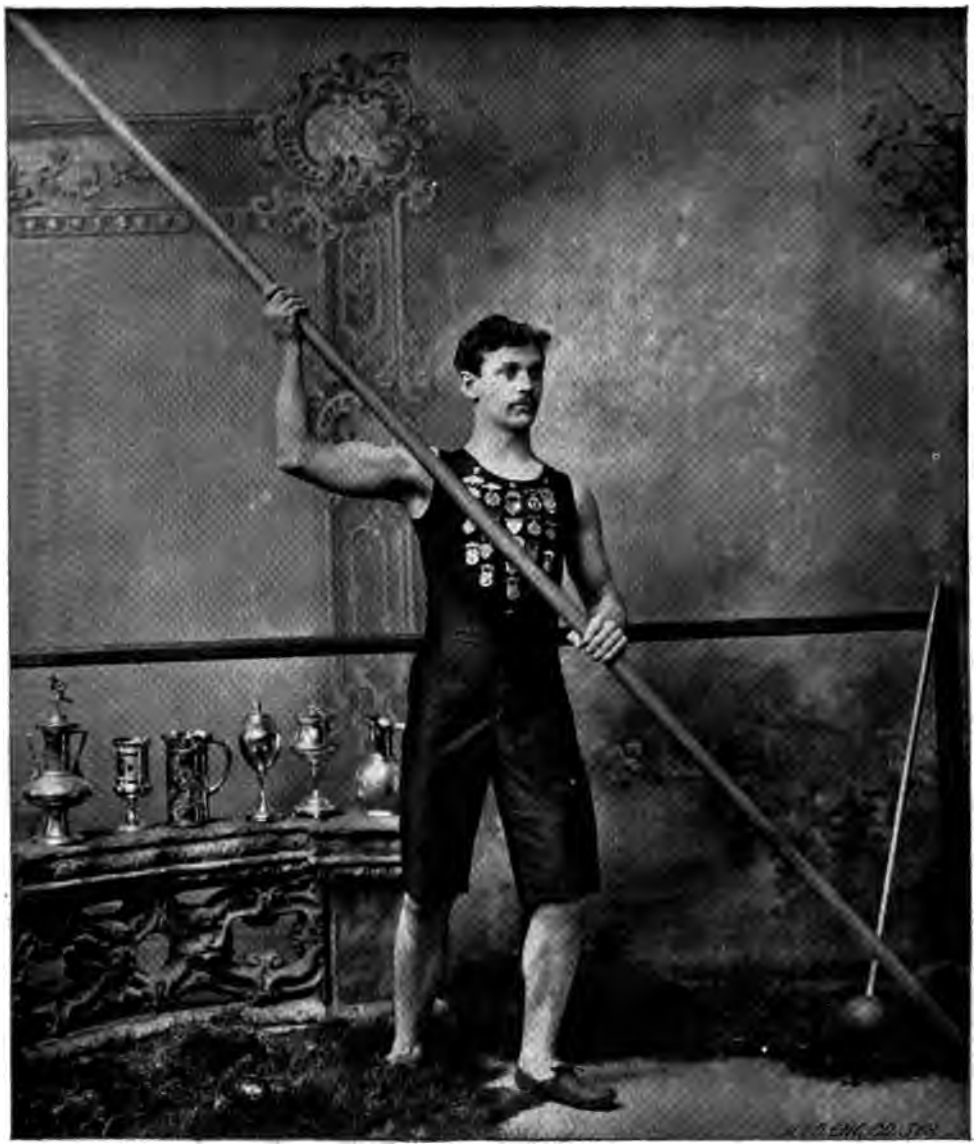

FRANK LeROY FURDY, '92.

100 Yards Dash	10 2-5 sec.	120 Yards Hurdle	18 sec.	Standing Broad Jump	9 ft. 8½ in.
220 Yards Dash	24 sec.	220 Yards Hurdle	28 sec.	Running Broad Jump	19 ft. 11½ in.
440 Yards Dash	58 sec.	Hop, Step and Jump	43 ft. 4½ in.	Pole Vault	9 ft. 10½ in.
Half Mile Run	2 m. 30 sec.	Standing High Jump	4 ft. 7 in.	Putting Shot	35 ft. 4 in.
One Mile Run	5 m. 37 sec.	Running High Jump	5 ft. 7 in.	Throwing Hammer	90 ft. 7 in.

THE NEW YORK PUBLIC LIBRARY

Marriages.

Rev. F. D. Leete, '88, and Miss Nellie Gertrude Fuller, '88.
July 28, 1891.

P. F. Piper, '89, and Miss Marcia A. Carpenter, 92.
October 28, 1891.

Mr. Irving Rockwell and Miss Alice Young, '92.
October 28, 1891.

Harry N. Candee, '86, and Miss Halcomb,
October 30, 1891.

Fred B. Shepherd, '86, and Miss Nellie Irlam.
Thanksgiving, 1891.

Albert Fisk and Miss Alvia Horton, '92.
November 23, 1891.

Rev. Charles F. Sitterley and Miss Julia C Buttz
December 22, 1891.

In Memoriam.

Richard T. Southerst,

CLASS OF '94,

Died at Oswego, N. Y.,

MARCH 30, 1892.

Use the American Yale Racket. Horace Partridge & Co., makers. Excelled by none.

Dr. John H. Cuningham.

JOHN H. CUNINGHAM, who has been janitor of the Liberal Art College for nine years, was born in New York City thirty-seven years ago. He attended school in New York until he was about sixteen years old, and was then apprenticed to the trade of printing at the American Bible Society from 1872 to 1874, and during the next eleven years he devoted his time to painting and its various branches. Mr. Cuningham was married in New York in June, 1879. He came to Syracuse in the following year to accept a position with Frederick Ayling, and for the next three years he conducted a successful painting business of his own.

In 1883 he accepted his present position in the University. The class of '89 conferred upon him the honorary degree of Professor, in consideration of his popularity, and the class of '93 has bestowed upon him the Doctor's degree. Dr. Cuningham has long been the successful arbitrator between the two lower classes in their scrimmages. His genial disposition has made him a favorite with both Faculty and students. He has the full respect of upper and lower classmen.

DR. JOHN H. CUNINGHAM.

THE NEW YORK
PUBLIC LIBRARY
ASTOR, LENOX
TILDEN FOUNDATIONS

THE UNIVERSITY NEWS

Vol. IV.—No. 21. SYRACUSE UNIVERSITY, FEBRUARY 23, 1891. Whole No. 111.

DR. WINCHELL'S DEATH

A BIOGRAPHY BY DEAN COMFORT.

It is with a melancholy pleasure that, in conformity with the request of the editor of the UNIVERSITY NEWS, I write this sketch in commemoration of the life and services of Alexander Winchell, LL. D., the first chancellor of Syracuse University. Dr Winchell (or Chancellor Winchell, as those who knew him when here love to call him), was born December 31st, 1824, in Northeast, a village in Dutchess county, six miles north of Amenia, on the Harlem Railroad. His strong intellectuality manifested itself very early in life. At the age of fifteen he took a school to teach. With the exception of the time he spent in college as a student, he was actively engaged in teaching till his death last Thursday. In 1847 he graduated with high honor at the Wesleyan University. After graduating he went to Amenia Seminary, almost within sight of his native village, as teacher of natural sciences. With them
in herbarium of
of that regi
that in
his l
he
te
l

In 1850, Dr Winchell went to Alabama as a teacher. While there he continued his studies in natural history and sent valuable collections of plants, animals and fossils to the then recently founded Smithsonian Institute in Washington. In 1854, upon the recommendation of Prof Louis Agassiz, he was appointed to the chair of physics and civil engineering in the newly chair he filled with consummate ability till 1873, and again from 1879 till his death. He also occupied the position of state geologist of Michigan from 1859 to 1861, and from 1869 to 1871, and in 1870 he was the director of the geological survey of Minnesota. From the material ga
ing the geological su
he described a

THE UNIVERSITY NEWS.

WEEKLY.

The Official Organ of the New York State Inter-Collegiate Press Association.

CLARENCE LOOMIS PEASLEE, Editor.

ASSOCIATES:—O. P. HOYT, '93; E. L. SHEPARD, '93; W. L. MORGAN, '94; G. O. REDDINGTON, '94; W. W. WILCOX, '94; L. F. JOY, '95.

E. L. SHEPARD, '93, - - - BUSINESS MANAGER.

GEORGE H. STRAYER, '95, Assistant.

THE UNIVERSITY NEWS is published weekly by the University News Association. All subscriptions and other communications should be sent to 615 Irving street, Syracuse, N. Y. No attention paid to anonymous communications.

TERMS.

One Year in Advance, - $1.00 | Single Copy, - 5 Cents.

The University Herald.

ESTABLISHED 1872.

EDITORS.

Howard J. Banker, '92,	Editor-in-Chief.
Avery W. Skinner, '92,	Literary.
Frank W. Noxon, '94,	Local.
Chas. A. Metz, '93,	Personal.
F. K. Congdon, '94,	General College.
Albert E. Hall, '92,	Fine Art College.
Frank P. Brill, '94,	Reviews.

BUSINESS MANAGERS.

Henry Phillips, '93, Chief. Schuyler F. Herron, '94.

Y. M. C. A. OFFICERS.

President	G. H. Haigh.
Vice-President,	W. H. Van Benschoten.
Corresponding Secretary,	G. W. Gardner.
Recording Secretary,	S. F. Herron.
Treasurer,	H. O. Harbach.

OFFICERS OF THE Y. W. C. A.

President,	Miss Cora M. Bowman.
Vice-President,	Miss Lizzie Lowell.
Recording Secretary,	Miss Martha Keefe.
Corresponding Secretary,	Miss Kate Palmer.
Treasurer,	Miss Grace McIntyre.

Send your orders for all you may need in the way of sports to Horace Partridge & Co., Boston. Every order, large or small, will have the most careful attention.

MENS VESTER EGO.

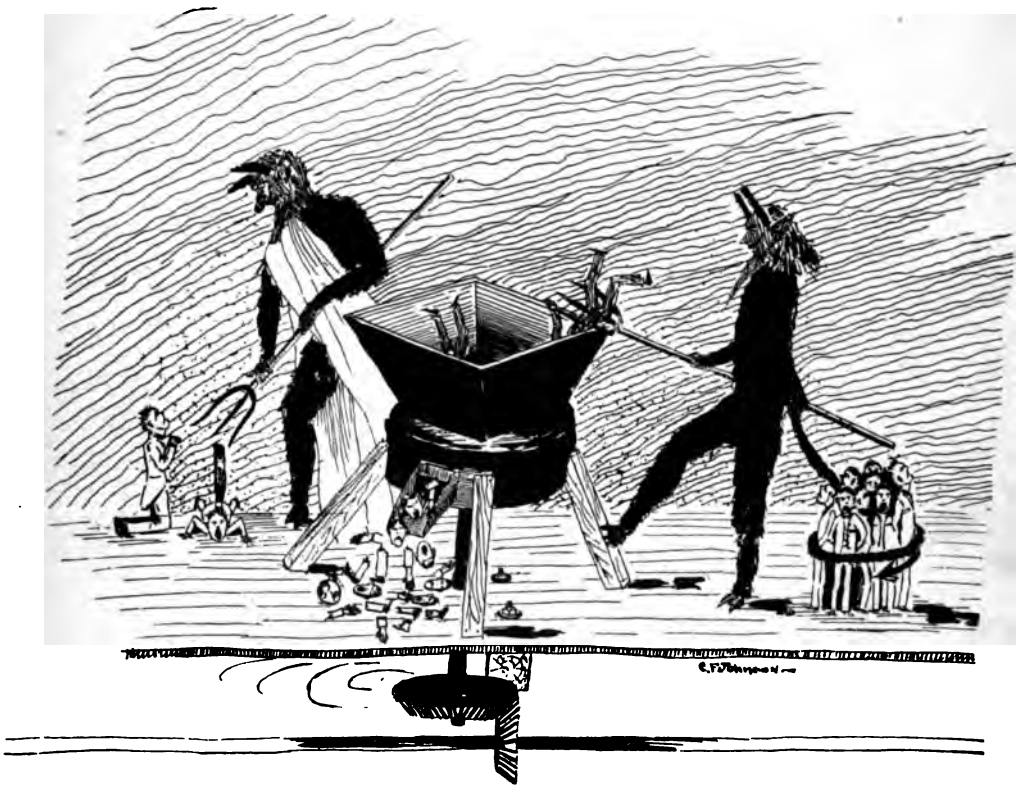

THE GRIST AND GRINDS.

FACULTY.

Faculty— "Wisdom, awful wisdom which inspects,
Discerns, compares, weighs, separates, infers."

Dean French— "And lo, the master in a statelier walk,
Whose annual ciphering takes a ton of chalk."

Dr. Smalley—"Oh! rather give me commentators plain,
Who with no dark 'bijams' vex the brain."

Prof. Mace—"Though learn'd, well bred; and though well bred, sincere;
Modestly bold and humanely severe."

Prof. Peck— "Prune the luxuriant, the uncouth repine,
But show no mercy to an empty line."

SENIOR.

B..nk..r, . . . "An old goat was never more reverend for his beard."

B..rn..rd, . . . "Heard melodies are sweet, but those unheard are sweeter."

C..rfr..y, . . . "The town that boasts good inhabitants like me,
Can have no lack of good society."

C..l..y, ... "What may man within him hide,
Though angel on the outward side?"

C..bb, ... "Good-night, good-night! parting is such sweet sorrow,
That I say, good-night, till it be morrow."

D..w, ... "As smooth as monumental alabaster."

F..nt..n, ... "Nature has framed strange fellows in her time."

Fyf.., ... "I am Sir Oracle, and, when I open my lips, let no dog bark."

G..b..l . . . . "He is slowly but surely coming."

Miss Gw..nn, . . "And what is so rare as a day with June."

*H_rm_n_*, . . . "His beard is directly brick color,
And perfectly fashionable like the husk
Of the chestnut.

K_ll_gg, . . . "The world knows nothing of her greatest men."

L_ _c_c_k, . . . "A fine looking fellow, if thou could'st see behind his spectacles."

L_wry, ... "Swans sing before they die—'twere no bad thing
Did certain people die before they sing."

O'D_nn_ll, . . . "Much can be made of an Irishman if he be caught young."

P_rdy, ... "He used to tell me in his boastful way how he had broke the hearts of pretty maids."

*L. H. R_c_*, . . "For I am nothing if not critical."

*J. M. R_c_*, . . "Let not thy nose blush for the sins of thy mouth."

Miss T_yl_r, . . "Earth holds no other like thee."

W_dl_ _gh, . . . "But tell me true, will't be a match? 'Ask my dog;' if he say ay, it will; if he say nay, it will; if he shake his tail and say nothing, it will."

W_tk_ns, . . . "But there's nothing half so sweet in life
As love's young dream."

W_l_y, ... "Who, born for the universe, narrowed his mind,
And is all his life a perpetual grind."

JUNIOR.

*Br_tt_l_*, . . . "He bought his sermons, psalms and graces,
And doubled down the useful places."

Miss F_rm_n, . "Like angels' visits—few and far between."

Gr_h_m, . . . "A light to guide, a rod to check the erring, and reprove."

H_ _gh, . . . "Greater men than I may have lived,
But I don't believe it."

H_nt, ... "I was not born for great affairs;
I pay my debts, and say my prayers."

J-q--y, . . . "For who is he whose lip is but enriched
With one appearing hair?"

McG-r-ld, . . . "Who can foretell for what high cauae
This darling of the gods was born?"

G. R. M-ll-r, . "Where women are not concerned, he is an honest, worthy man."

Miss M-lls,. . . "One vast substantial smile."

Miss P-dd-ck, . "Sweet promptings unto kindest deeds
Were in her very look."

P--sl-y, . . . "What shall I do to be forever known,
And make the age to come my own?"

"B-ll" P-rry, . "Ful longe wern his legges, and ful lene,
Y-like a staf, there was no calf y-sene."

Ph-ll-ps, . . . "This gentleman is hungry;
See thou to it."

R--s-, ... "Framed in the prodigality of nature."

R-b-n, ... "It bore the accent of a human voice."

Sm-th, ... "One of the few immortal names
That were not born to die."

Sw-nn, ... "Thou foster child of Silence and Slow Time."

V-n Arn-m, . . "He unites the manners of a Marquis
To the morals of a Methodist."

W-lt-n, ... "I've determined every chance to take
To acquire knowledge, though I make a break."

W-k-h-m, . . "Thy voice is like the thunder."

Miss W-bb, . . "Only a little lower than the angels."

SOPHOMORE.

C-rr, ... "Lordly thou look'st, as if thon wert learned;
Thy countenance as if science held her seat,
Between the circled arches of thy noble brow."

C-ldw-ll, . . . "He is a proper man's picture, but alas! who can converse with a dumb show."

C_ngd_n, . . . "From the first moment I beheld your face, I said within myself: 'This is a man!'"

G_ _dw_n, . . . "Sharp misery had worn him to the bone."

P_nny, ... "Oh, reform him, brothers."

"*B_lly*" *M_rg_n*, "He does smile his face into more lines than there are in the Calculus book."

N_x_n, ... "I would my horse had the speed of your tongue, and so good a continuer."

E. L. Sh_p_rd, . "Men may come and men may go but I go on forever."

W_st_n, . . . "A magnified clothes-pin."

FRESHMAN.

All_n, ... "Oh, life is too short to listen."

B_ _ch, ... "His teachers knew him but to love him."

Br_ _ks, ... "So fair, so fresh, so youthful and so rosy,
Like any blushing maid or blooming posy."

H_ _ght_n, . . "What a *fresh* noise! Take thy pistol in hand, sir."

J_cks_n, . . . "I am one of nature's little kings."

J_y, ... "I am so fresh that new green blades of grass,
Turn pale with envy as I pass."

Olmst_ _d, . . . "Long, lean, lank and thin,
As one of Satan's cherubim."

Tr_ _dw_ll, . . "As short and dark as a winter's day."

Do you play Base Ball, Foot Ball, Tennis, Cricket, Polo, Lacrosse, Croquet, or anything else! If so you can get fitted out at reasonable prices in the best manner, by Horace Partridge & Co., Boston.

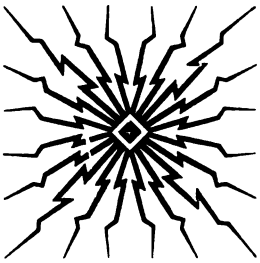

THE NIAGARA

THE MOST POPULAR SAFETY BICYCLE in the American Market this season. .·. STRICTLY HIGH GRADE—as fine as money and thoroughly experienced workmen can make it. .·. The Wheel used by C. W. DORNTGE, the "Buffalo Phenomenon." .·. The LIGHTEST WHEEL made in America. .·. Do not purchase a 'Cycle until you have seen

THE NIAGARA.

JOHN MUNDY, Agent for Syracuse and Vicinity.

BUFFALO WHEEL CO., - BUFFALO, N. Y.

HORACE PARTRIDGE & CO.,

497 ▵ WASHINGTON ▵ STREET,

BOSTON.

FINE ATHLETIC AND SPORTING ▵ ▵ GOODS

AND

GYMNASIUM SUPPLIES.

ILLUSTRATED ▵ CATALOGUE

SENT FREE ON APPLICATION.

SEE NOTICES THROUGHOUT THIS BOOK.

KODAKS

can be purchased from the principal dealers in photographic supplies throughout the United States, and at the Company's depots, *115 Oxford St.*, *London*, and *4 Place Vendome*, *Paris*, where instructions will be given free of charge. The completion of new film works at Rochester and Harrow ensures prompt supplies of films for reloading.

Great improvements have been made in all kodaks for 1892, and a new series of cheaper kodaks having many novel features has been put on the market.

No traveller can afford to be without one of these photographic note books. Prices

$6.00 to $65.00

loaded for instant use—24 to 100 pictures without reloading. Exposures counted and registered. The new

"Daylight" Kodaks.

can be reloaded in daylight. *Send for circulars*,

115 Oxford St.,
London.
4 Place Vendome,
Paris.

THE EASTMAN COMPANY,

ROCHESTER, N. Y.

FOR A THOROUGH PRACTICAL TRAINING,

That which has real merit and

COMMERCIAL ▲ VALUE

It will pay you to attend

MEADS' BUSINESS COLLEGE

AND

THE New Rapid

SCHOOL OF

THE RAPID BRIEF New Shorthand Simple Legible.

This is one of the ***Oldest*** and most ***Thoroughly Conducted BUSINESS TRAINING SCHOOLS*** to be found in the country.

Our representatives are in the *principal business houses* throughout the country.

Our Typewriting Department

—IS SUPPLIED WITH—

TWENTY-FIVE REMINGTON STANDARD MACHINES,

NONE BETTER IN THE WORLD.

STUDENTS RECEIVED AT ANY TIME.
SATISFACTION GUARANTEED TO FAITHFUL PUPILS.
SEND FOR CIRCULARS, ALSO MEADS' PENS,
SYRACUSE, N. Y.—C. P. MEADS, MANAGER.

KINGSFORD'S

OSWEGO * CORN * STARCH

MAKES MOST DELICIOUS

Ice Creams, Puddings, Blanc Mange, Custards, Soups, Gravies, Etc.

AS A FOOD FOR CHILDREN

When properly prepared with milk has no equal and it is a pure, nourishing, wholesome article of diet for all.

KINGSFORD'S OSWEGO STARCH.

KINGSFORD'S "SILVER GLOSS" STARCH for the Laundry is the purest, strongest and most reliable and economical of all the laundry starches. As white and pure as the driven snow, does not tint nor discolor the most delicate fabric. No other starch imparts so beautiful a finish to linen. Owing to its superior strength and spotless purity a less quantity of KINGSFORD "SILVER GLOSS" can be used than that of any other brand.

——BEST IS ALWAYS CHEAPEST——

T. KINGSFORD & SON, ... OSWEGO, N. Y.

Rausch's

JOHN F. RAUSCH,

Caterer * and * Ornamental * Confectioner.

HEADQUARTERS FOR STUDENTS.

For the past seven years I have supplied the students of Syracuse University with refreshments and suppers to their satisfaction, and they always will be pleased with the goods, as well as the prices, if they call at

RAUSCH'S, No. 327 WARREN STREET.

"Curtiss,"

FINE PHOTOGRAPHY,

128 (Old No. 16) South Salina St.,

SYRACUSE, N. Y.

COLLEGE WORK A SPECIALTY.

Owens THE CATERER.

PALACE of SWEETS

200 South Salina St. Syracuse.

GEO. H. HARDISTY, D. D. S., Specialist.

ART : DENTISTRY.

SPECIALTIES

Diseases of the Gums and Correcting Irregular Teeth.

Teeth without Plates or Crown and Bridge Work.

Porcelain Fillings in Operative Work.

4th Floor, Snow Building, - Take Elevator, - Warren St., Syracuse, N. Y.

Smith & Mott

Eagle Drug Store,

310 MULBERRY ST.

Complete line of Trusses and Drugs.

Street • Car • Waiting • Room.

VICTOR

BICYCLES

ARE THE BEST. SEE THE NEW STYLES

For 1892.

H. R. Olmsted & Son, 413 Clinton Street.

Gymnasium,
Yachting,
Tennis,
and Base Ball
Shoes,

Finest Shoes

AND

Slippers

A SPECIALTY.

ROSENBLOOM BROS.,

SYRACUSE, N. Y.

DON'T · MISS · THE · OPPORTUNITY

.... OF PLAYING ON A ....

~SHAW PIANO~

WHEN POSSIBLE.

TO INTENDING PURCHASERS OF PIANOS:

BEFORE YOU FULLY DECIDE UPON A PIANO WRITE US ABOUT THE

MATCHLESS ✦ SHAW ✦ PIANO

ARTISTIC,

REFINED,

MUSICAL.

MATCHLESS

IN TONE,

TOUCH AND

FINISH.

MANUFACTURED BY THE

SHAW PIANO COMPANY, ERIE, PA.

The Vanderbilt.

COLLEGE BANQUETS A SPECIALTY.

J. H. FIFE PROPRIETOR.

SYRACUSE, N. Y.

JOHN B. WELCH,
EDWARD A. BRIDGMAN.

HATTERS
AND
MEN'S FURNISHERS.

HATS,
NECKWEAR,
CUSTOM SHIRTS,
UNDERWEAR,
ROBES,
BLANKETS,
UMBRELLAS.

WELCH & BRIDGMAN,

NEW No. 111 NORTH SALINA STREET,
SYRACUSE, N. Y.

EMPIRE BLOCK.

THE LARGEST BOOK STORE IN THE STATE.

THOS. W. DURSTON,

BOOKSELLER

AND

STATIONER,

Nos. 5 AND 6 UNIVERSITY BLOCK,

Vanderbilt Square, -:- -:- Syracuse, N Y.

SPALDING & CO., 109-113 W. Jefferson Street.

American Rambler Bicycles,
Road King Bicycles,
Humber Racing Bicycles,
Lovell Diamond Bicycles.

TENNIS RACQUETS

BASE BALL GOODS.

Largest Line of Bicycles in Syracuse.

M. A. Cazer

Fine Photography,

STUDIO, 213 SOUTH SALINA STREET,

SYRACUSE, N. Y.

Call and See Our New Styles.

"Improvement the Order of the Age."

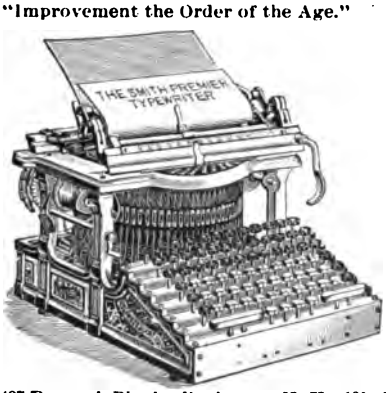

THE SMITH PREMIER TYPEWRITER.

THE SMITH PREMIER TYPEWRITER has been adopted to the exclusion of all other writing-machines by the ASSOCIATED PRESS of the STATE OF NEW YORK, to be used in their telegraphic service to take Despatches direct from the wire.

THE SMITH PREMIER TYPEWRITER has many IMPROVEMENTS that are not found upon any other writing-machine. ALL TYPE CLEANED IN 10 SECONDS, without soiling the hands, the use of a "Tooth Brush," not required. PERFECT ALIGNMENT, MORE DURABLE than any of its competitors. The SHIFT KEY SYSTEM RELEGATED to a PAST AGE. For 15 years typewriter users have been waiting for IMPROVEMENTS.

THE SMITH PREMIER TYPEWRITER CO.,

Syracuse, N. Y., U. S. A.

Send for Illustrated Catalogue.

BRANCH OFFICES 291 Broadway, New York, N. Y.; 335 Chestnut St., Philadelphia, Pa.; 154 Monroe St., Chicago, Ill.; 1609½ Farnam St., Omaha, Neb.; 214 Wood St., Pittsburgh, Pa.; 1627 Champa St., Denver, Col.; 11 East Baltimore St., Baltimore, Md.; 44 Niagara St., Buffalo, N. Y.; 407 Powers' Block, Rochester, N. Y.; 101 Griswold St., Detroit, Mich.; 25 School St., Boston, Mass.

"LA-CONCH BATHS.

Turkish and Russi

Apartments for Gentle

NEW, BEAUTIFUL,

CENTRALLY LOC

208 & 210 East Jefferson

SYRACUSE, N. Y.

Telephone No. 246.

Students will find these Baths beneficial. ∴ The apartments Finest in the City. ∴ Call and see them.

DR. M. D. BADGER, PROPRIETOR.

SPALDING & CO., 109-113 W. Jefferson Street.

American Rambler Bicycles,
Road King Bicycles,
Humber Racing Bicycles,
Lovell Diamond Bicycles.

TENNIS RACQUETS

BASE BALL GOODS.

Largest Line of Bicycles in Syracuse.

M. A. Cazer

Fine Photography,

STUDIO, 213 SOUTH SALINA STREET,

SYRACUSE, N. Y.

Call and See Our New Styles.

"Improvement the Order of the Age."

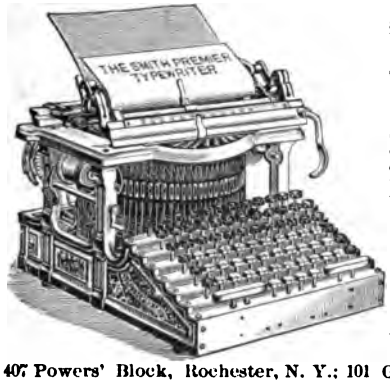

THE SMITH PREMIER TYPEWRITER.

THE SMITH PREMIER TYPEWRITER has been adopted to the exclusion of all other writing-machines by the ASSOCIATED PRESS of the STATE OF NEW YORK, to be used in their telegraphic service to take Despatches direct from the wire.

THE SMITH PREMIER TYPEWRITER has many IMPROVEMENTS that are not found upon any other writing-machine. ALL TYPE CLEANED IN 10 SECONDS, without soiling the hands, the use of a "Tooth Brush," not required. PERFECT ALIGNMENT, MORE DURABLE than any of its competitors. The SHIFT KEY SYSTEM RELEGATED to a PAST AGE. For 15 years typewriter users have been waiting for IMPROVEMENTS.

THE SMITH PREMIER TYPEWRITER CO.,

Syracuse, N. Y., U. S. A.

Send for Illustrated Catalogue.

BRANCH OFFICES—291 Broadway, New York, N. Y.; 335 Chestnut St., Philadelphia, Pa.; 154 Monroe St., Chicago, Ill.; 1609½ Farnam St., Omaha, Neb.; 214 Wood St., Pittsburgh, Pa.; 1627 Champa St., Denver, Col.; 11 East Baltimore St., Baltimore, Md.; 44 Niagara St., Buffalo, N. Y.; 407 Powers' Block, Rochester, N. Y.; 101 Griswold St., Detroit, Mich.; 25 School St., Boston, Mass.

"LA-CONCHA" BATHS.

Turkish and Russian.

Apartments for Gentlemen.

NEW, BEAUTIFUL,

CENTRALLY LOCATED.

208 & 210 East Jefferson Street,

SYRACUSE, N. Y.

Telephone No. 246.

Students will find these Baths beneficial. ∴ The apartments are the Finest in the City. ∴ Call and see them.

DR. M. D. BADGER, PROPRIETOR.

GYMNASIUM OF

SYRACUSE UNIVERSITY,

CLAVERACK, COLUMBIA CO., N. Y.

Healthfully and beautifully located in the Hudson River Valley. Affords superior advantages for thorough and systematic education to young men and women. Careful attention given by a strong faculty of experienced professors and teachers to intellectual, social, moral and physical culture. **A Conservatory of Music and Art** of high grade. Thirty-ninth year opens September 14th. For illustrated catalogue address,

Rev. A. H. FLACK, A. M., Pres't.

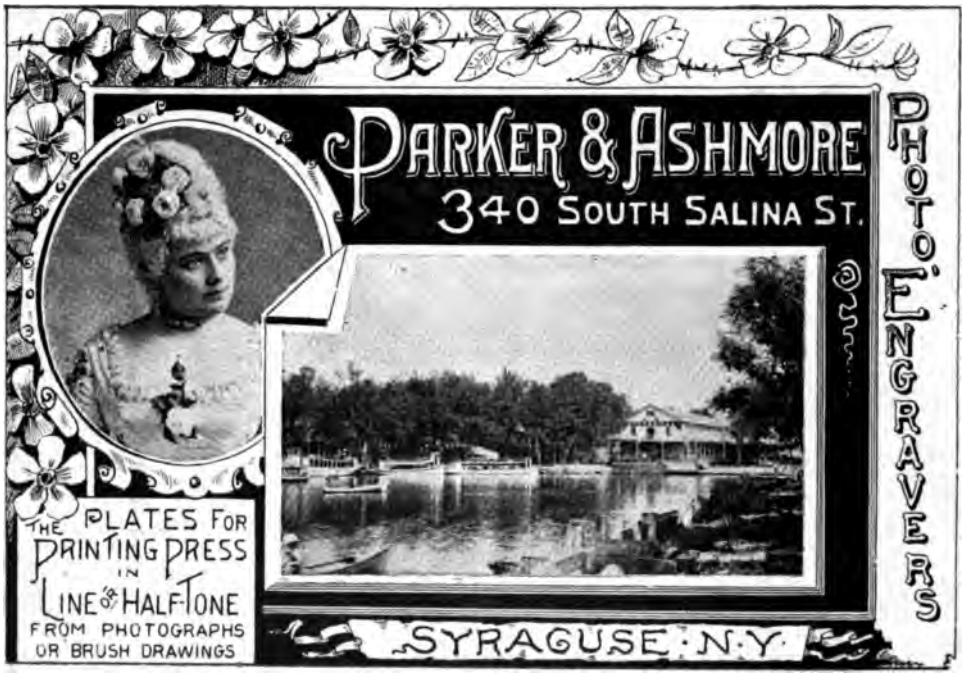

YOUMANS,

CELEBRATED HATS.

STYLE AND QUALITY UNEQUALLED.

1107 Broadway, near 24th Street,
719 Broadway, New York Hotel,
158 Broadway, near Liberty Street,

NEW YORK.

F. W. DEVOE & CO.,

Manufacturers and Importers of

Mathematical Instruments,

DRAWING PAPERS

ARCHITECTS' & SURVEYORS' SUPPLIES.

SUPERFINE SWISS
DRAWING INSTRUMENTS
IN CASES A SPECIALTY.

Heliographic Printing
BY ALL THE PROCESSES

MANUFACTURERS OF

PAINTS, VARNISHES, BRUSHES AND ARTISTS' MATERIALS,

COR. FULTON AND WILLIAM STS., NEW YORK.

Tiffany . Watches . for . Graduates.

SPECIAL attention is called to the line of TIFFANY WATCHES. They are stem-winding anchor movements in 18 karat gold hunting cases of superior styles and finish.

Each watch is stamped with the name of the house, thereby carrying its guarantee.

Medium Size for Gentlemen,	$65.00
Large " "	75.00

Timing Watches, marking fifths of a second :

Solid Silver Cases,	$ 35.00
18 Karat Gold Cases,	125.00

Cuts showing size and styles of Watches and Chains sent on request.

CLASS CUPS

Trophies, Prizes, etc., suitable for Class Gifts, College Games and Sports, always in stock. When desired drawings will be prepared embodying particular ideas for special occasions.

Alumni Badges, Class Rings, Fraternity Emblems, etc.

TIFFANY & CO., UNION SQUARE, NEW YORK.

Established 1818.

BROOKS BROTHERS,

Broadway, corner 22d Street, New York City.

Clothing & Furnishing Goods

FOR MEN AND BOYS.

READY MADE AND MADE TO MEASURE.

IN the department for Clothing to order will always be found a large variety of foreign Suitings and Trouserings in desirable patterns, giving the fullest opportunity for selection.

In speaking particiurly of our Ready-made stock, we may remind customers that we have special facilities for obtaining the best qualities and the newest designs; that, in the cutting and making up of our garments, we exercise particular care to avoid the stiffness and awkwardness of appearance which so frequently characterize ready-made clothing; that all noticeable patterns are limited to small quantities; and that we endeavor to exclude every style, fabric, and cut which can be easily imitated in inferior grades of goods.

Evening Dress Suits and Ulsters for all seasons always in stock ready-made.

Our Furnishing Department offers a most complete assortment in that line including the proper shades in Gloves and Scarfs, Allen, Solly & Co's Hosiery and Underwear, and the best makes of Waterproof Coats.

Samples and rules for self-measurement sent on application.

Our location, one block from Madison Square, is convenient to the leading Hotels and easy of access from the principal Railway Stations in New York and vicinity.

FINE CLOTHING.

To get ahead in this world all you have to do is to be reasonably wide awake

— AND WEAR —

Fine Ready-Made

OR

Custom Made Clothing.

CLOTHING made from the BEST IMPORTED and DOMESTIC CLOTHS and GUARANTEED in every respect.

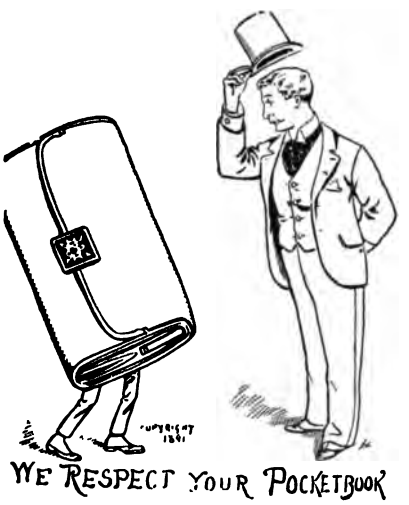

Every Department will be remodelled this spring.

We are to furnish the best made goods for Men's, Boys' and Children's wear.

Our Custom Department will be filled with a carefully selected stock of Fine Cloths.

KENT & MILLER,

RETAIL CLOTHIERS,

130-134 South Salina Street, - - - SYRACUSE, N. Y.

BUFFALO

IS A BEAUTIFUL CITY

TO LIVE IN.

ALSO A GREAT

MANUFACTURING CENTRE

AND IS DESTINED TO BE ONE OF THE

LARGEST IN THE COUNTRY.

If you wish any Real Estate

call on

THORNE AND ANGELL

60 & 62 NIAGARA STREET,

WHO HAVE THE LARGEST LISTS OF ANY AGENTS.

ONCE more we desire to call the attention of our friends to the fact that we are the only strictly

FIRST-CLASS HAT AND FUR HOUSE

in Syracuse. All goods eminating from our establishment are certain to be correct in style and perfect in workmanship and finish.

Our celebrated FUR GARMENTS are all our own make, and guaranteed far superior in quality, style and skillful workmanship, to the ready-made, inferior quality, and imitation furs handled by the Dry Goods and other Variety Stores, who know nothing of a business which takes a lifetime to learn. When in want of a Fur Garment of any kind, it will always pay you to inspect our line.

IN ▲ GENTLEMEN'S ▲ HATS

We are acknowledged to be the only representative house in town. In addition to complete lines of all other first-class makers' goods, we are Sole Agents for R. Dunlap & Co.'s celebrated New York Hats.

STEVENS AND ADAMS,

128 SOUTH SALINA STREET. SYRACUSE, N. Y.

A. F. STINARD,

THE MERCHANT TAILOR

AND GENTS' FURNISHER.

We make Clothing to Order Only, and always Carry the Largest Stock of Goods in Central New York.

OUR WORK THE BEST. OUR PRICES THE LOWEST.

KINDLY GIVE US A CALL AT

13 VANDERBILT SQUARE, SYRACUSE.

NEW GOODS. **NEW STORE.**

C. ALVORD,

The Student Tailor.

Has the Largest Stock and Store in Central New York.

STUDENTS FIND THE DESK, RECENTLY ADDED FOR THEIR USE, VERY CONVENIENT TO DROP IN AND USE.

C. ALVORD.

SPECIAL RATES TO STUDENTS' CLUBS.

CARPETS

Rugs, Mats, Mattings, Linoleums, Oil Cloths, Etc., Etc.,

IN ENDLESS VARIETY AND AT LOW PRICES AT

KEVENEY BROTHERS & DEGAN'S,

(Successors to Milton S. Price,)

207 to 211 South Clinton Street. 212 to 214 South Salina Street.

The Leading Music Store of Central New York.

LARGEST STOCK AND LOWEST PRICES IN

STEINWAY PIANOS. | Pianos and Organs, | **WEBER PIANOS.**

-:- SHEET MUSIC -:-

. . . EVERYTHING IN THE MUSICAL LINE. . . . .

LEITER BROS.,

304 and 306 South Salina Street.

CROWN AND BRIDGE WORK A SPECIALTY.

DISCOUNT TO STUDENTS.

Dr. Parke W. Wicks,

DENTIST.

No. 6 JOY BUILDING,
OPPOSITE GRAND OPERA HOUSE.

Syracuse, N. Y.

J. A. ORMSBEE. E. C. SMITH.

ORMSBEE & SMITH,

—DEALERS IN—

WINES AND LIQUORS,

303 East Fayette Street, Syracuse, N. Y.

Agents for the celebrated Napa Valley Wines. Family Trade a specialty.

JONES & CO.,

IMPORTERS AND GROCERS.

OUR BUSINESS PRINCIPLES:

Honest Goods at Living Prices.
Liberal Dealings with Customers.
Every Article Guaranteed as Represented.
Always Abreast of the Times.
Your Interest is Our Interest.

Try us with a Share of your Business and you will soon Deal with us Altogether.

JONES & CO.,

GRAND OPERA HOUSE BLOCK, - SYRACUSE, N. Y.

THE * DAIRY * LUNCH * PARLOR

OF THE

Onondaga County Milk Association

Has just been Enlarged and Refurnished, and is now the Finest Place in the City to Order a Meal. Give them a Call and see for yourself.

ICE CREAM RETAIL AND WHOLESALE.

Open from 7 A. M. to 10 P. M.

ONONDAGA COUNTY MILK ASSOCIATION,

Telephone No. 277. 322 E. Fayette St.

ESTABLISHED 1845.

KENYON, POTTER & CO

Drugs, . Perfumes, . Toilet · Articles · and

HOMŒOPATHIC REMEDIES.

Nos. 212 and 214 Clinton Street, - - - SYRACUSE, N. Y.

D., L. W. & W. R. R. CO'S

COAL

FOR PRICES SEE DAILY PAPERS.

OFFICE UNDER ONONDAGA CO. SAVINGS BANK BUILDING.

HOLDEN & SON, AGENTS.

Fleming's Sweets

"ALWAYS JUST CORRECT."

211 WARREN STREET, - - - - - - SYRACUSE, N. Y.

COAL COAL

A. E. ALVORD'S

Large Stock of Coal

Has been carefully Selected, is thoroughly hand-screened and delivered promptly.

OFFICE,
Corner Warren and Railroad Sts.

YARDS,
Lock, Catawba and Basin Sts.

ESTABLISHED 1836.

WORTS AND CO.,

Steam Bakery ✳

✳ Confectionery,

Cor. West First & Cayuga Sts.,

OSWEGO, N. Y.

Sole Manufacturers of Celebrated

M. W. BREAD.

P. S. RYDER,

SYRACUSE, N. Y.

Leading ✦ Photographer.

322 S. Salina St.

Every Known Style of Picture Made at this Establishment.

None but Artists of Rare Skill Employed.

Call and Examine Our Display of Fine Photographs.

Highlands and University Hill Property.

S. T. BETTS,

FIRST-CLASS

REAL ▪ ESTATE

Bought, Sold or Exchanged.

Fine Building Blocks and Choice Residences.

CHOICE BUILDING LOTS A SPECIALTY.

Bargains for Investors in Local Securities.

2 Granger Block. ❁ Telephone, 145. ❁ Syracuse, N. Y.

If you are looking for a nice home be sure and call before buying

POND'S EXTRACT

The leading Athletes say that all soreness, stiffness or swelling is prevented or almost instantaneously removed, if, after exercising, the muscles are thoroughly rubbed with

POND'S EXTRACT

MIKE DONOVAN, Ex-Champion Middle-Weight, and Trainer for the New York Athletic Club:— "I use it constantly."

L. E. MYERS, Champion Sprint Runner of the World:— "The best liniment I have ever used for rubbing purposes, soreness, strains, cuts, etc."

ROBERT E. SHAW, Captain Olympic Athletic Club:— "Makes the muscles quick and active."

JAMES MUTRIE, Manager New York Base Ball Club:— "Removes stiffness and soreness of the muscles in a very short time. No athlete should be without it."

Demand Pond's Extract Only. Refuse all Substitutes. They cannot be as Good.

GLOBE · HOTEL.

Situated in the Central Part of the City.

First-Class in Every Respect.

Students' Banquets a Specialty.

BERRY & SPAULDING, Proprietors.

Trousers Sponged and Pressed, 10c

Suits Sponged and Pressed, 50c

F. W. HEMMING,

105 WEST ONONDAGA STREET, SYRACUSE, N. Y.

Oswego · Shade · Cloth Co.,

OSWEGO, N. Y.

New York Office, - - - 353 Broadway.

Colors Permanent. Do Not Fade.

Acknowledged to be the Best Article for Window Shades.

Our SHADINGS have been used exclusively for many years by the largest and most reliable houses in the United States, with constantly increasing sales, which is better evidence of their SUPERIORITY OVER ALL OTHER BRANDS than any assertions relative to their quality that we might make. Being the Standard Shading, all Shade Trimmings, Cords, Tassels, Fringes, etc., are made to match our Colors, and designated by our Numbers.

BERNARD COHN,

TAILOR

And Importer of Fine Woolens,

114 Larned Building, SYRACUSE, N. Y.

E. A. BENSON,

Music * Publisher

—AND—

Dealer in all kinds of Musical Merchandise.

348 SOUTH SALINA STREET,

SYRACUSE, N. Y.

DOWER & DOWER,

MANUFACTURING

JEWELERS.

FRATERNITY BADGES AND B. D. B. PINS A SPECIALTY.

Fine Watch Repairing and Engraving.

No. 1 Myers Block, Corner Genesee and Montgomery Streets. (OPPOSITE CITY HALL.)

SYRACUSE, N. Y.

VAN WAGENEN & BATSFORD,

COLLEGE TEXT BOOKS

ANAGLYPTA,
LINCRUSTA WALTON,
ROOM MOULDINGS,
PLAIN AND PRINTED INGRAINS,

WALL PAPER

MACHINE MADE.

HAND MADE

338 SOUTH SALINA STREET.
TELEPHONE, 693.

SYRACUSE, N. Y.

WILLIAM E. ABBOTT,

—DEALER IN—

Anthracite, Steam, Smithing,

And Cannel Coals,

Business Office, 243 East Genesee St., Courier Building.

Yard, 813 E. Water Street.

Prompt Delivery.

SYRACUSE, N. Y.

W. K. NIVER & CO.,

AGENTS FOR THE

Lehigh Valley Coal Company.

Also Bituminous Coal,

Henry, . Prospect . and . Exeter COLLIERIES.

No. 1 GRANGER BLOCK,

Corner Genesee and Warren Streets,

SYRACUSE, N. Y.

F. FLOWER,

BOOT AND SHOE REPAIRER.

Shoes and Rubbers Retapped and Repaired

329 IRVING STREET, CITY.

MILTON E. GRAY, D. D. S.,

Will be pleased to see all those desiring his professional services at

60 & 61 WIETING BLOCK, * SYRACUSE, N. Y.

As a Specialty, I insert the ***RICHMOND TOOTH CROWN,*** or ***Artificial Teeth Without Plates,*** the most beautiful and useful invention in modern dentistry.

Information and city references given on application.

TAKE ELEVATOR. **THIRD FLOOR.**

CLARENCE C. DEPUY,

Fine * Mercantile * Printer,

FINE SOCIETY CARDS AND SECRET SOCIETY PRINTING.

Wedding and Party Invitations in Great Variety.

Nos. 100 to 103 Wieting Block, ***SYRACUSE, N. Y.***

D. McCARTHY & CO.,

42 REGULAR DEPARTMENTS.

TWO NEW DEPARTMENTS.

FURNITURE, 3d Floor. -:- HOUSE FURNISHING GOODS, Basement.

✳ MAC INTOSHES ✳

THE LARGEST AND BEST ASSORTMENT AT THE LOWEST PRICES IN THE CITY.

Rubber . Goods

OF EVERY DESCRIPTION.

Rubber Boots, Door Mats, Rubber Garden Hose,

Lawn Sprinklers, Hose Reels, Spraying Nozzles,

RUBBER AND LEATHER BELTING,

Foot Balls, Air Cushions, Water Bottles,
Elastic Rubber Bands.

FRANK C. HOWLETT,

Agent for Boston Belting Co. ***KIRK BUILDING.***

BRAND, BAUER & MOLYNEUX,

211 SOUTH SALINA, STREET.

Fine Shoes, Rubbers, Trunks and Satchels, Bicycle and Lawn Tennis Shoes of Every Description at Lowest Prices.

After May 1st will be located at the above No. 211 under the new firm name.

N. B. Special Discount to the Faculty and Students.

THOMAS GARVEY. WM. N. TOBIN.

GARVEY & TOBIN,

Contractors, Steam and Hot Water Heating,

VENTILATING AND SANITARY PLUMBING.

Dealers in Engineers' Plumbing Supplies, and Gas Fixtures. All orders promptly attended to

326 East Genesee St., and 321 East Fayette St.. Syracuse, N. Y.

TELEPHONE CALL, 316.

ESTABLISHED 1851.

EIMER & AMEND,

Manufacturers and Importers of

Chemicals * and * Chemical * Apparatus,

205, 207, 209 & 211 Third Ave., Corner 18th St., New York.

Sole Agents for the United States of North America for

Schleicher & Schuell's Chemically Pure and Common Filter Paper,
Prof. Jolly's Specific Gravity Balances, Etc.

WINTER & SMITH,

LEADING

MERCHANT TAILORS,

113 & 115 North Salina St., Syracuse, N. Y.

Perfect Fitting Garments Guaranteed. Latest Novelties in Foreign and Domestic Fabrics. DRESS SUITS A SPECIALTY.

HENRY W. WINTER. **EMPIRE BLOCK.** BART SMITH.

UNIVERSITY ART STUDIO

Is the best place in town to get your Photographs of all description. Only one flight of stairs. Orders left here for views will be promptly attended to. Copies from old pictures nicely taken.

L. A. Grant, 322 South Salina Street.

J. M. Cunningham, D. D. S.,

SYRACUSE, N. Y.

OFFICE,
15½ **WIETING BLOCK.**

THE NEW WEBSTER'S DICTIONARY.

A GRAND INVESTMENT FOR EVERY FAMILY AND SCHOOL.

New from Cover to Cover.

The Authentic "Unabridged" (still copyrighted) has been revised and enlarged under the supervision of Noah Porter, D. D., LL. D., of Yale University, and as a distinguishing title, bears the name of **Webster's International Dictionary.**

The work of revision was in progress over **10** years, **100** editorial laborers having been employed, and over **$300,000** expended before the first copy was printed.

WEBSTER'S INTERNATIONAL DICTIONARY

Fully Abreast of the Times.

The **International** is sold by all booksellers. A descriptive pamphlet containing specimen pages, illustrations, testimonials, etc., will be sent prepaid upon application to the publishers.

Caution is needed in purchasing a dictionary, as photographic reprints of an obsolete and comparatively worthless edition of Webster are being marketed under various names, often by misrepresentation.

GET THE BEST, The **International,** which bears the imprint of

G. & C. MERRIAM & CO., Publishers, Springfield, Mass., U. S. A.

Richmond Straight Cut No. 1 Cigarettes.

CIGARETTE SMOKERS who are willing to pay a little more than the price charged for the ordinary trade Cigarettes will find THIS BRAND superior to all others.

THE RICHMOND STRAIGHT CUT NO. 1 CIGARETTES are made from the brightest, most delicate flavored and highest cost GOLD LEAF grown in Virginia. This is the OLD AND ORIGINAL BRAND OF STRAIGHT CUT Cigarettes, and was brought out by us in the year 1875.

BEWARE OF IMITATIONS, and observe that the firm name as below is on every package.

ALLEN & GINTER, Manufacturers, Richmond, Va.

SAM. SMITH. JAMES BURDICK.

SMITH & BURDICK'S

Billiard Parlors.

ROOM 13 VANDERBILT SQUARE, (Up One Flight.)

Vanderbilt Square. SYRACUSE, N Y.

When You Propose

to make any addition to your Household Library, or want some books that will interest your Young People, or need something to help you in the teaching or study of the International Lessons, or desire a Teacher's or Family Bible, or require standard Theological works, write to

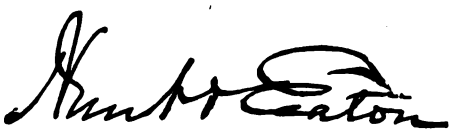

PUBLISHERS AND IMPORTERS,
Fifth Ave. and Twentieth St., New York.

T. E. TAYLOR,

Men's Furnisher

—AND—

Custom · Shirt · Maker.

216 E. Genesee, and 209 E. Railroad St.

GYMNASIUM and ATHLETIC GOODS a Specialty.

Charles L. Ensign, D. D. S.,

Nos. 45 & 46,

SNOW ✱ BUILDING.

C. B. WILKINSON,

MAKER OF

COLLEGE FRATERNITY BADGES,

CLASS PINS, RINGS, AND MEDALS,

OF EVERY DESCRIPTION.

42 JOHN STREET,

NEW YORK CITY.

GRAND UNION HOTEL
OPPOSITE
GRAND CENTRAL DEPOT
NEW YORK CITY
600 ROOMS
$1.00 per day
and Upwards
EUROPEAN PLAN
BAGGAGE to and from GRAND CENTRAL DEPOT FREE.
PATRONIZED BY TRAVELERS FROM ALL DIRECTIONS

IF · YOU · SMOKE

ALWAYS USE THE BEST.

KIMBALL'S FINE MIXTURE FOR THE PIPE & CIGARETTE

STAND AT THE HEAD

MELLOW MIXTURE, THREE KINGS, TURKISH & VIRGINIA
PERIQUE AND VIRGINIA, VANITY FAIR, OLD GOLD,
GENUINE TURKISH, VIRGINIA FLAKE,
MONTE CRISTO, SALMAGUNDI.

POT-POURRI AND PICADILLY, THE LATEST.

Premiere Qualite Cigarettes,

INCOMPARABLE, A LUXURY,

NOT A LOW PRICED ARTICLE.

For Sale by all First-Class Dealers.

WM. S. KIMBALL & CO.

Branch, The American Tobacco Co.,

17 First Prize Medals. **ROCHESTER, N. Y.**

WOLCOTT & WEST

BOOKSELLERS

WHITE MEMORIAL BUILDING

VANDERBILT SQUARE

A. J. WALLON. *A. L. WALLON.*

A. J. WALLON & SON.

BOOKBINDERS

316 East Onondaga Street. SYRACUSE, N. Y.

SPECIAL TERMS TO STUDENTS.

ESTABLISHED 1875.

ANDREWS BROS.,

GROCERS • AND • IMPORTERS,

SYRACUSE, N. Y.

F. W. MOORE & CO.,

(Successors to Wm. Richards,)

COMMISSION MERCHANTS

and Wholesale Dealers in

Butter, Cheese, Eggs, Flour and all Kinds of Produce.

Orders by Telephone Receive Prompt Attention.

No. 145 WALTON STREET,

SYRACUSE, N. Y.

"LET HER RIP"

And we will Mend It.

The Central City Cleaning and Repairing Co.,

208 East Fayette Street,

Are Prepared to

Clean, . Dye . and . Repair

All kinds of Men's Clothing.

D. S. LEVY, - - Syracuse, N. Y.

ROONEY & SON

LOWEST PRICES

HACKS AND COUPES,

Office, 330 Warren St., Syracuse, N. Y.

TELEPHONE No. 367.

GEORGE L. MAYNARD,

UNDERTAKER AND EMBALMER,

405 Warren St.

Residence, 506 Crouse Avenue. ***Telephone No. 779.***

HACKETTSTOWN INSTITUTE

(NEWARK CONFERENCE SEMINARY.)

REV. GEO. H. WHITNEY, D. D., - - - PRESIDENT.

This Institution has a wide reputation as a College Preparatory for young men. Ladies' College. Grants degrees. Advantages of the highest order are offered in Music, Painting, Drawing, Elocution, and in Scientific and Commercial Courses.

The building cost over $215,000, is free from debt, and is considered the finest edifice of its kind in the United States. The school was opened in 1874, and has had unusual prosperity. It will accommodate nearly 200 boarders, and has been full for many years.

While our patronage is chiefly from New Jersey, New York and Pennsylvania, we have had students from nearly every State in the Union, and also from various foreign countries. We have no primary department.

Terms Moderate. **Send for Catalogue.**

ROHNER AND SYLVESTER

FIRE AND LIFE INSURANCE,

No. 105 Kirk Block, - - - Syracuse, N. Y.

The Old Reliable Manhattan Life and The Norwich Union Fire Insurance companies, Specialties.

DREKA

Fine Stationery and Engraving House.

1121 Chestnut Street, Philadelphia.

COLLEGE INVITATIONS
CLASS STATIONERY
FRATERNITY STATIONERY
PROGRAMMES, BADGES

WEDDING INVITATIONS
VISITING CARDS
BANQUET MENUS
DIPLOMAS AND MEDALS.

STEEL PLATE WORK FOR FRATERNITIES, CLASSES AND COLLEGE ANNUALS.

All work is executed in the establishment under the personal supervision of Mr. Dreka and only in the best manner. Unequalled facilities and long practical experience enable us to produce the newest styles and most artisitc effect, while our reputation is a guarantee of the quality of the productions of this house.

Designs, Samples and Prices sent on Application.

HALF TONE. PHOTOTYPE ANE PHOTO-ELECTRO ILLUSTRATIONS furnished from photographs, designs sent us or designs furnished by us.

BEST ⁘ MADE ⁘ CLOTHING

IN SYRACUSE.

The Popular Verdict Awarded Us.

Our LOW PRICED GOODS are well made and our Fine Goods are in every respect equal to custom made.

MERTENS, YANN AND GARNETT,

114 AND 118 SOUTH SALINA STREET.

THE LATEST NOVELTIES IN CHILDREN'S CLOTHING,

INCLUDING HATS AND CAPS ALWAYS IN STOCK.

St. John's Military School.

MANLIUS, N. Y.

A SCHOOL of high grade, designed to prepare young men for College, Government Schools and Business. In connection with the School is a Preparatory Department for the care and training of younger boys.

A Summer School will be held during the customary vacation months.

RT. REV. F. D. HUNTINGTON,

President.

Apply to WM. VERBECK,

Superintendent.

2700 VARIETIES OF LAMPS.

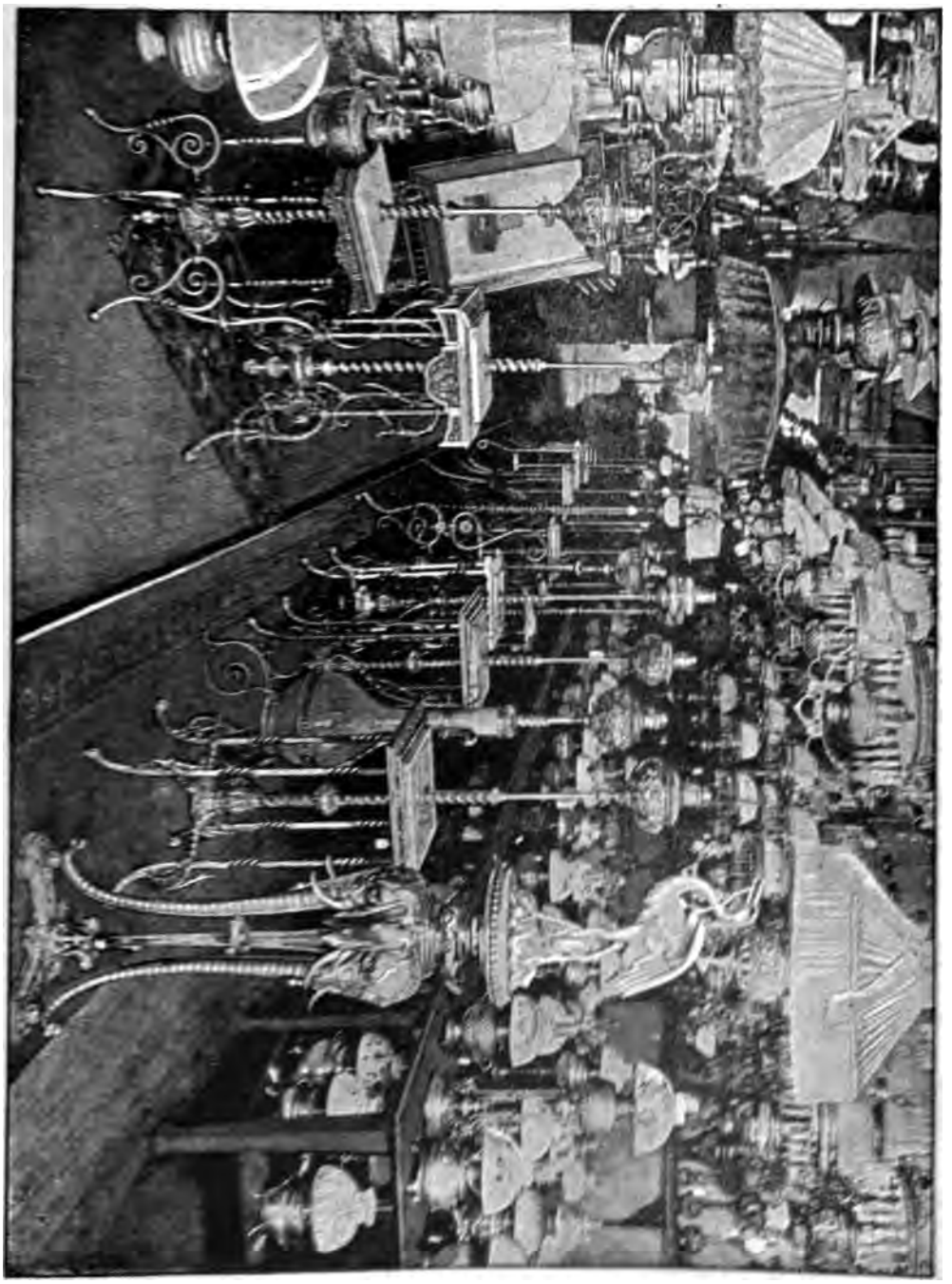

Interior View of The [illegible]

THE LARGEST LAMP STORE IN THE WORLD.

When You Propose

to make any addition to your Household Library, or want some books that will interest your Young People, or need something to help you in the teaching or study of the International Lessons, or desire a Teacher's or Family Bible, or require standard Theological works, write to

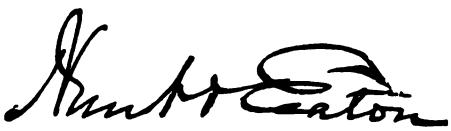

PUBLISHERS AND IMPORTERS,
Fifth Ave. and Twentieth St., New York.

T. E. TAYLOR,

Men's Furnisher

—AND—

Custom · Shirt · Maker.

216 E. Genesee, and 209 E. Railroad St.

GYMNASIUM and ATHLETIC GOODS a Specialty.

Charles L. Ensign, D. D. S.,

Nos. 45 & 46,

SNOW ✱ BUILDING.

C. B. WILKINSON,

MAKER OF

COLLEGE FRATERNITY BADGES,

CLASS PINS, RINGS, AND MEDALS,

OF EVERY DESCRIPTION.

42 JOHN STREET,

NEW YORK CITY.

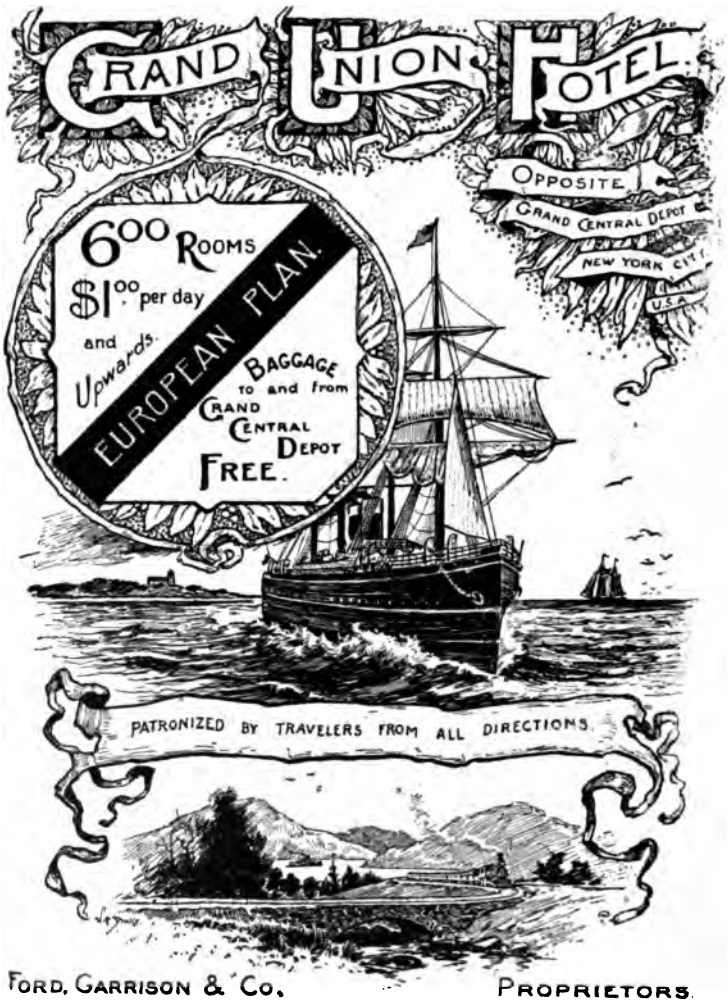

FORD, GARRISON & CO. PROPRIETORS.

F. DUNGEY & CO.,

DEALERS IN

Groceries,
Provisions,
Meats, Etc.,

903 East Genesee and 331 Irving St.,

SYRACUSE, N. Y.

GRANT & DUNN,

Wholesale and Retail Dealers in

HARDWARE

132 & 134 East Genesee St.,

SYRACUSE, N. Y,

ALEX GRANT. THOS. DUNN.

THE ODELL TYPE WRITER.

$20 Will buy the **ODELL TYPE WRITER** with 78 characters, and $15 for the **SINGLE CASE ODELL,** warranted to do better work than any machine made.

It combines SIMPLICITY with DURABILITY, SPEED, EASE OF OPERATION, wears longer without cost of repairs than any other machine. Has no ink ribbon to bother the operator. It is NEAT, SUBSTANTIAL, nidkel-plated, perfect, and adapted to all kinds of type writing. Like a printing press, it produces sharp, clean, legible manuscripts. Two or ten copies can be made at one writing. Any intelligent person can become an operator in two days. We offer $1,000 to any operator who can equal the work of the **DOUBLE CASE ODELL.**

Reliable Agents and Salesmen wanted. Special Inducements to dealers. For Pamphlet giving Indorsements, etc., address

THE ODELL TYPE WRITER CO.,

358-364 Dearborn Street. **CHICAGO, ILL.**

Huyler's

Fresh! Pure!! Delicious!!!

Bonbons & Chocolates.

—NOVELTIES—

In Fancy Boxes, Baskets and Bonbonnieres

SUITABLE FOR PRESENTS.

863 Broadway, bet. 17th and 18th Sts.
21 West 42d Street, near 5th Ave
150 Broadway, cor Liberty St. } New York.

☞ Candies carefully packed and shipped to all parts of the country by mail or express.

YOU will always find a full line of

ARTISTS' SUPPLIES,
MATHEMATICAL INSTRUMENTS,
ENGRAVINGS, ETCHINGS,
PICTURE FRAMES,
WALL PAPER,
And All the Novelties in Art Goods,

AT THE LOWEST PRICES.

VANDENBURG'S,
368 South Salina Street,
SYRACUSE, N. Y.

D·L·AULD
MANUFACTURER OF FINE GRADE
COLLEGE FRATERNITY BADGES
Nº 31½ COLUMBUS, OHIO. N. HIGH.

THE · NORTHERN · CHRISTIAN · ADVOCATE

IS ONE OF THE BEST FAMILY PAPERS PUBLISHED.

IT SHOULD HAVE ITS PLACE IN EVERY METHODIST FAMILY.

It is an all-around paper, furnishing solid, intellectual food, with news items and enough of the spicy to make its weekly coming eagerly awaited.

NOTICE

the character of the Contributed Articles.
the Sunday School Department.
the respective sections of Art and Science.
the carefully selected Missionary Intelligence.
the Temperance Department.
the Home Church News Items.
the bright and attractive Fireside Page.

Subscription price within the reach of all, as is LESS THAN FOUR CENTS PER WEEK.

HUNT & EATON,
UNIVERSITY BLOCK. SYRACUSE, N. Y.

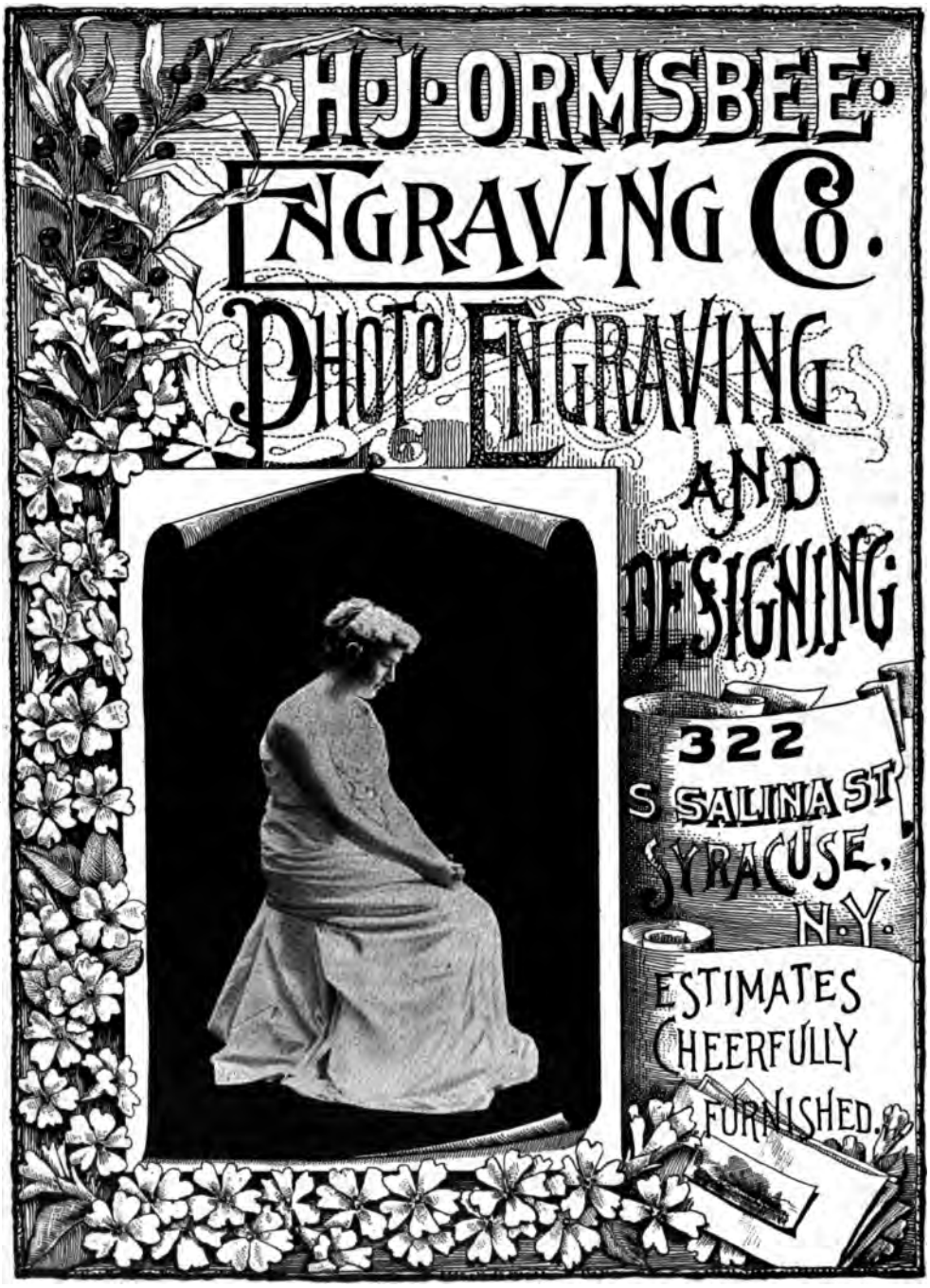

SEE ILLUSTRATIONS IN THIS BOOK.

A Tonic

HORSFORD'S ACID PHOSPHATE.

Prepared according to the directions of Prof. E. N. HORSFORD.

This Preparation is recommended by Physicians as a most excellent and agreeable tonic and appetizer. It nourishes and invigorates the tired brain and body, imparts renewed energy and vitality, and enlivens the functions.

Dr. Ephraim Bateman, Cedarville, N. J., says:

"I have used it for several years, not only in my practice, but in my own individual case, and consider it under all circumstances one of the best nerve tonics that we possess. For mental exhaustion or overwork it gives renewed strength and vigor to the entire system."

Dr. P. W. Thomas, Grand Rapids, Mich., says:

"One of the best of tonics. It gives vigor, strength and quiet sleep."

Dr. H. K. Clarke, Geneva, N. Y., says:

"It has proved of great value for its tonic and revivifying influence."

Dr. R. Williams, LeRoy, N. Y., says:

"A good general tonic, and worthy of trial."

Dr. J. H. Stedman, West Brattleboro, Vt., says:

"Best tonic I ever used."

Descriptive pamphlet free on application to

RUMFORD CHEMICAL WORKS, Providence, R. I.

BEWARE OF SUBSTITUTES AND IMITATIONS.

CAUTION:—Be sure the word "HORSFORD'S" is printed on the label. All others are spurious. NEVER SOLD IN BULK.

WHAT CAMERA

ARE YOU GOING TO TAKE ON YOUR TRIP THIS SUMMER?

HAVE YOU SEEN THE NEW MODEL

HAWK-EYE

The LEADING all-around Camera.

If not, send at once for the HAWK-EYE BOOKLET, containing complete description. Prices, **$15 to $50.** Uses regular dry plates which are sold everywhere, or Continuous Film, for 25 to 100 pictures without reloading. When so desired WE WILL FINISH THE PICTURES. **THE BLAIR CAMERA CO.**, also manufacturers of **Blair's Celebrated Reversible Back, English Compact and other Cameras and Accessories. Factories, 471—477 Tremont St., Boston, Mass. CHICAGO Branch, 208 State St.** Also sold by Dealers everywhere.

W. L. MORGAN,

723 Crouse Avenue, =:= Syracuse, N. Y.,

Special Agent for Syracuse University.

J. ▲ W. ▲ CRONIN,

SYRACUSE, N. Y.

Coaches, Coupe,
Livery and Baggage.
TELEPHONE 575.

LYMAN ▲ BROTHERS,

PRINTERS,

325 WARREN STREET,

SYRACUSE, N. Y.

Telephone 937.

THE "HUB" CAFE.

A. WEBB HOWE, PROPRIETOR.

Only Desirable Place in the City for Theatre Parties. First-Class Ladies' Cafe. All kinds of game served in season.

124, 126 & 128 W. Railroad St., and 129, 131 & 133 Clinton St.,

SYRACUSE, N. Y.

LOW PRICES ✳ FOR ▲ GOOD ▲ QUALITY

TAILORING.

A. B. ANDREWS,

SUCCESSOR TO KING & WEBBER,

WE MAKE THE BEST TROUSERS SOLD. ◎ 366 South Salina St.

KING PERFECT FITTING TROUSERS.

G. H. McHURON. EMMET McHURON.

G. H. McHURON & SON,

"PALACE ▲ STABLES,"

Livery and Boarding Stable,

CORNER JEFFERSON & CLINTON STREETS,

TELEPHONE 664. SYRACUSE, N. Y.

Carriages, Broughams, Coupes, Victorias.

Uptown Office: Cor. Warren and East Washington Sts., Opposite Vanderbilt House. Telephone 773-A.

ADVERTISERS' INDEX.

Allen & Ginter, Cigarettes 29
Andrews Bros., Grocers 33
Andrews, A. B., Tailor 46
Auld D. L., Pins and Badges 41
Abbott, W. E., Coal Dealer 25
Alvord, A. E., Coal Dealer 21
Alvord, Charles, Tailor 18
Astrello, Orchestra 30

Bishop, J. P., Livery 38
Badger, Dr., Baths 11
Betts, S. T., Real Estate 23
Benson, A. E., Music 25
Brand, Bauer & Molyneux, Boots and Shoes 27
Blair Camera Co 44
Brooks Bros., Dry Goods 14

Cohn, Bernard, Tailor 24
Coxe, O., James Street Restaurant 38
Cronin, Livery 45
Claverack College 12
Curtis, Photographer 6
Cunningham, J. H., Dentist 28

Dower & Dower, Pins and Badges 25
DePuy, C. C., Job Printing 26
DeVoe, Artists' Materials 13
Dreka, Fine Stationery House 35
Durston 9
Dungey & Co., Groceries 40

Eimer & Amend, Chemicals 28
Eastman Camera Co 3
Earl & Wilson, Collars and Cuffs 29
Ensign, Dr., Dentist 30

Flower, F., Shoe Repairing 26
Fleming, Candies 21

Gray, M. E., Dentist 26
Grant & Dunn, Hardware Merchants 40
Grant, Photos 28
Globe Hotel 24
Garvey & Tobin 27
Grand Union Hotel 31

Hackettstown Institute 34
Horsford's Acid Phosphate 43
Hardesty, Dr., Dentist 6
Hazer, Photographer 10
Howlett, F. C., Rubber Goods 27
Holden & Sons, Coal Dealers 21
Hemming, F. W., Tailor 24
Hunt & Eaton, Publishers 30
Huyler, Candies 41
Howe, Webb, "The Hub" 46

Jones & Co., Grocers 20
Judd's Express 38

Keveney Bros. & DeGan, Carpets 19
Kimball, Wm. S. & Co., Tobacconists 32
Kingsford, T. & Son, Starch 5
Kent & Miller, Clothing House 16
Kenyon & Potter, Druggists 21

Leiter Bros., Music Dealers 19
Levy, D. S., Clothing Repairer 33
Lyman Bros., Printers 45

Mertens, Yann & Garnett, Clothing 36
McCarthy & Co., Dry Goods 26
Martin, J. J., Dyeing and Repairing 38
Moore & Co., Commission Merchants 33
Maynard, Geo. L., Undertaker 34
Meads, C. P., Business College 4
McHuron, G. H., Livery 46

Niagara Wheel Co., Bicycles 1
Niver, Coal Dealer 25
Newman, J. F., Fraternity Pins 18
Northern Christian Advocate 41

Odell Typewriter 40
Ormsbee, H. J. & Co., Engravers 42
Ormsbee & Smith, Wines and Liquors 19
Owens, Caterer 6
Onondaga County Milk Association 20
Olmstead, H. R. 7
Oswego Shade Cloth Co 24

Parker & Ashmore, Engravers 12
Pope Manufacturing Co., Bicycles 38
Pond's Extract 23
Partridge, Horace, Tinnis Goods 2

Rohner & Sylvester, Insurance 35
Rooney & Son, Livery 34
Ryder, Photographer 22
Rausch, Caterer 5
Rochester Lamp Co 37
Rosenbloom, S., & Sons 7

Shaw Piano Co 8
Spalding & Co 10
Starkey & Palen, Compound Oxygen 39
St. John's Military Academy 36
Smith & Mott, Druggists 7
Smith Premier Co 10
Stevens & Adams, Hats and Caps 17
Stinard, Clothier 17
Smith & Burdick, Pool and Billiard Room 29
Star Clothing Co 39

Thorne & Angell, Real Estate 16
Tiffany & Co., Jewelers 14
Taylor, T. E 30

Van Wagenen & Batsford, Paper 25
Vandenburgh & Co., Pictures and Frames 41
Vanderbilt House 9

Welch & Bridgman, Gents' Furnishing 9
Wicks, Parke W., Dentist 19
Winter & Smith, Tailors 28
Wallon, A. J., Bookbinder 33
Webster's Dictionary 29
Wilkinson, C. B., Fine Stationery 30
Wolcott & West 33
Worts & Co., Bakers 22

Youmans, Hats 13